State Library
HARRISBURG, PA.
1Jly05

Reporter and Bradford Republican Journal

BRADFORD REPORTER,.....Established 1840.
TOWANDA JOURNAL,.....Established 1873.
BRADFORD REPUBLICAN, Established 1875.

TOWANDA, PA., THURSDAY, AUGUST 11, 1904. VOL. XX NO. 32

COUNTY HOUSE NEEDS

Attorney W. H. Thompson Writes of the Institution.

MORE ROOM IS NECESSARY.

Hospital Nurse Needed to Look After the Many Who Have Chronic Ailments—Inmates Desire More Reading Matter.

The following letter has been received by the Bradford Argus from W. H. Thompson, Esq., concerning the needs of the Bradford county alms house and insane department at Burlington. It is an interesting letter and one that can be read with profit and instruction by all those who have the welfare of the county charges at heart. The letter was as follows:

Mr. Editor: Remembering that you have always taken a lively interest in the Bradford County Almshouse, and as your valuable paper has pointed out the way to necessary reforms and improvements, I venture to contribute a few suggestions to the public needs of this institution. Before doing so, however, allow me to testify to the very excellent way in which it is at present conducted.

Every means available is used by the Superintendent and other employees for the comfort and happiness of the inmates. Economy, care, courtesy and friendliness are never-failing characteristics of the management. What the institution lacks comes from other sources and failures.

The first need of the place is more room. The accommodations are so inadequate that no proper classification can be made between the sane and the insane—between those who are to some extent able to help themselves and those who are helpless. The law declares the aged and infirm poor are to be provided with a safe, quiet, comfortable home, but the crowded condition of the place here mixes so much bedlam in, there is little room for home comforts.

Another pressing need here is for additional help to take care of the sick. There should be a hospital nurse here. There are few, if any, here who are not ailing. The whole concern is virtually a hospital, and yet the care of these inmates is heaped on the shoulders of the over-worked management. Mainly the sick have to care for the sick, which is generally worse than the "blind leading the blind." There is more need of a hospital nurse than of a regular physician, as most of the ailments here are of chonic nature and require more toast and soup than calomel.

The public should push the County Commissioners to enlarge the buildings and employ some capable help to care for the sick and suffering. Generally the management is beyond criticism. Every advantage is utilized. We have economy without parsimony. The quality of the food is excellent and abundant; the cooking first-rate. Garden vegetables and relishes are raised on the place in excess of the demand.

There is every opportunity for people coming here to recover health—to recuperate if they could receive proper care in sickness, but this is impossible under present conditions. The time and energies of the employees now here are already overtaxed.

Still another need—and this appeals to the Christian public and the churches—is the lack of reading matter, and especially of a religous character in the institution. Many of the aged and infirm have been—and still would be—great readers if they had the material. It is not alone the imbecile and insane that are sent or come here Many sane persons come from financial necessity. Frequently people of education drift to the County House overtaken by one misfortune or another. Their chief solace is reading, and here they have leisure to pursue it. I have in my mind now a number of this character. Two may serve as examples—one an old gentleman of eighty-five years, an inmate here for over a year—the victim of an unfortunate accident, an ex-member of the House Constabulary—posted as few men are in history, politics, domestic and foreign—and still keenly interested in current events. Another an ex-soldier of both the British and American armies, having served ten years in each, under Lord Roberts Havoleck and Sir Collin Campbell in India, and under General Miles on the Plains—a man of education, culture, and world wide information. Of course these men are lost here without something to read. Everything in the shape of reading matter is seized with avidity and devoured.

The institution is a home field for missions. I should like to see some of the money sent to the savages of Africa and the Cannibal Islands of the Pacific Ocean devoted to Burlington, Pa., to purchase Sunday reading for inmates. The Sunday Herald, the Christian Advocate, the Child's Companion, and the Independent would need no Gatling guns or bayonets to secure appreciation. Some find their way here through philanthropic parties occasionally. The supply should be made permanent. A single collection a year in the Christian churches of this county would effect wonders, and perhaps do more good than the same amount sent to China.

Think of the matter, Christian brethren. Read the thirteenth chapter of First Corinthians and then act—"And now abideth faith, hope and charity, these three—but the greatest of these is charity." This is the good old version—better than the new supplying the word love for charity, because charity is love materialized. Let love materialize into Sunday reading for this mission.

Sincerely,
W. H. Thompson.

BABY DIED ON TRAIN.

Passed Away Near Elmira and Taken From Its Mother.

Hardly more than a child herself and alone in a strange land, traveling to her home in Saxony, with no money, save enough for absolute necessities while enroute, Mrs. Elizabeth Sinben, aged 17 years, separated from her pretty little three-months'-old child which died Monday morning in a coach on Lackawanna train No. 2, shortly after it left Elmira while the fond and troubled mother held it in her arms. At Binghamton the coroner was called, having been telegraphed from Owego. He removed the body from the train. It was the most pathetic sight witnessed by the authorities and newspaper men of the Parlor City in many months.

Bowed with grief over the death of her baby only a few moments before, Mrs. Sinben was almost crushed when the authorities told her in a kind but firm manner that she must give it to them. She protested, but they carried it away.

Then she was told that she might remain in Binghamton for a day and witness the burial of the child.

It was then that she replied that her means were only sufficient to carry her on her journey to her young husband in Saxony, if she was uninterrupted, and that she could just catch a steamer for Germany when she would arrive in New York. The train pulled out carrying the mother with it. The body remained behind for burial. She started for the East from Cleveland, Ohio, and said that the child was perfectly well when she left that city to make the long journey.—Elmira Advertiser.

AGED MAN STRUCK.

Pat Cahill of Tunkhannock Seriously Injured.

Pat Cahill, an aged and infirm Tunkhannock man, was struck by Lehigh train No. 1 Friday afternoon and taken to the Robert Packer Hospital for treatment. His injuries are so severe that he will never be tble to walk again and they may cause his death.

The aged man was taken back to Tunkhannock Saturday afternoon on train No. 4 and he was accompanied there by Dr. T. Benj.. Johnson, Jr. There was nothing that could be done for him at the hospital beyond alleviating the pain.

WHO IS THE MAN.

Bradford County's Leading Citizen Must Be Selected.

It is now in order for the wise men of Bradford county to find out which Bradford county man has contributed the largest share to the upbuilding of its Comomnwealth.

The name of the man selected and one from each of the other counties of the State will be engraved in marble in the new capitol building at Harrisburg, and in connection with the the achievements of each man. A commission is now at work securing data.

A Gruesome Exhibit.

The bones of the only man who was ever hanged in Potter county will be on exhibition at the coming county celebration in Coudersport. This somewhat gruesome yet unique relic is the property of Dr. Charles French, who has loaned the skeleton to the committee on exhibits. The bones are those of a man named Jones, who many years ago was executed there. Sometime prior to his execution the condemned man sold his body to a local physician for the purpose of dissection. It was from this doctor that Dr. French, the present owner, obtained it.

A Big Wager.

As the result of a heated discussion a few days ago as to the merits of the Coudersport and Austin baseball teams, Attorney F. E. Baldwin, of Austin, and Hon. W. W. Crittenden, of Oswayo, made a bet of $500 each, the game to be played at Coudersport Centennial week.

Spending Month Here.

Thomas Simmons, a former Towanda printer, who now holds a position in the office of the Augusta (Ga.) Herald is spending a month's vacation in Towanda visiting his parents, Mr. and Mrs. John Simmons, and his many friends.

FOR FIREMEN'S DAY.

Details of the Big Five County Parade Complete.

TWO FINE GAMES OF BALL.

Austin Team Will Be on Hand Both Days—The Line of March—Reviewing Stand at Court House Square—Badges Ordered for the Visitors.

Thursday and Friday, Aug. 18 and 19 are the dates of the Five County Volunteer Firemen's convention which will be held in Towanda this year. It will be the biggest convention of the association yet held and one of the largest crowds ever seen in Towanda is expected to witness the parade and contests which will be held on Friday morning and afternoon.

The local executive committee are hard at work perfecting all the plans necessary for a fine convention. A stand will be erected on the court house square from which the parade will be reviewed. It will also be used for band concerts and the band contest. The business meeting of the convention will be held in the grand jury room. It has not yet been fully decided where the banquet will be held.

The committee have ordered 1,500 souvenir badges to be distributed among the visiting firemen, and invited guests. The Austin base ball club has been secured for two games, one game to be played on Thursday and one on Friday. The following will act as judges of the racing contests: M. J. Sweeney of Owego, Percy L. Long of Waverly and John M. Jones of Pittston. H. C. Thatcher of Waverly will be the starter. The judges of the drilling contests have not yet been definitely selected.

Line of March.

Chief Engineer Dudley Humphrey and E. G. Humphrey, chairman of the local executive committee settled on the line of march. As this will be the annual parade of the Towanda fire department also the concurrence of both the chief engineer and the chairman was necessary. The line of march will be as follows:

The parade will form at the intersection of York avenue, Mix avenue and North Main street and move down Main to Grant. From Grant it will go to Second and over Second to Bridge. From Bridge it will pass to Third street and over Third to Huston.

From Huston the line will march to York avenue; York to Locust avenue; Locust to William to Walnut. From Walnut to North Main to Main. The parade will then march down Main to the Tracy shoe factory and countermarch.

The time of the parade has been fixed at 10 o'clock in the morning. The contest will be held at 1 o'clock and the course will be from Washington street to the Bailey block. The ball game between Towanda and Austin will be held after the contest, and the prize drill will be held at the ball grounds immediately after the ball game.

Tritons Coming.

Hugh Joseph Calahan was elected as delegate to the Five County Firemen's convention to be held at Towanda on Aug. 18 and 19, by the Triton Hose Co. Patrick Boyce was chosen as alternate. The Leek Cornet Band of Pittston will accompany the Tritons. The Tritons will compete for the different prizes offered during the day.

Bache Hose to Run.

Bache Hose running team is training nightly for the firemen's races at Towanda. The Bradford county boys will have to step pretty lively if they defeat the champions this season. The Baches were never in better condition and every man in the team is a fast one.—Wellsboro Gazette.

Realizing from Patent.

Lantz & Finney of Wyalusing, inventors and owners of the patent for improved targets, are now very frequently receiving checks from the United States government for the targets which are used in the navy. The inventors are receiving a royalty of $5 on each target made. The inventors are also perfecting a new punching bag which will be out on the market soon.

The Blue Stars Trimmed.

The Blue Stars of Bridge street were defeated by the Kingdom Hill Stars by a score of 10 to 4. The battery for the Blues were J. Ryan and H. Smith and for the Kingdom Hillers J. Kennedy and R. McCarthy. Struck out by Smith, 6, by McCarthy 13.

Items of Courts.

Addie M. vs. Millard Norton; subpoena in divorce awarded.

Philip Shower of Sheshequin has been committed by the court to the state hospital at Danville on the report of the commission appointed to examine into his sanity.

PIONEER MISSIONARY.

Mary Sharp at 76 Preaches Twice Daily and Conducts a School.

Miss Mary E. Sharp, a missionary to Africa, is recovering from a serious illness contracted in that country. She was born in Lawrenceville, Tioga county, and has many friends throughout this section of the state.

Miss Sharp was formerly a teacher in the Mansfield State Normal school, and resigned her position after the Civil War to do missionary work in the South among the freedmen. She taught several years under General Howard on a small island off South Carolina. She manifested marked ability in dealing with the negroes and was soon requested to go to Africa to work among the natives there. She cheerfully consented and has labored in that foreign field for the past twenty-five years. She located at Monrovia, the capital of Liberia, a small state bordering on the Gulf of Guinea and is the hottest location on the continent. In fact Miss Sharp was sent Africa because her ability to endure intense heat. At Krootown, a town a short distance from Monrovia, there is a church under her charge, where she holds services twice daily and also conducts a school.

Miss Sharp has visited this country twice since she first went to Africa, once bringing with her a native boy who had been under her jurisdiction for two years. He could speak English fairly well and read excellently. Bishop McCabe compliments her as doing the most remarkable work of any missionary that ever went to Africa. Miss Sharp is now 76 years of age.

OWEGO'S NEW PAPER.

Colored Pastor Will Be the Man in Charge.

The first number of "The Mesenger" was issued Saturday at Owego, by Rev. U. F. H. Gunthorpe, its editor and publisher. It is a six column folio and is to be published semi-monthly in the interest of the negro race.

The editor and publisher is pastor of the Owego Bethel A. M. E. church and is a practical printer, having formerly been a member of "Big Six" typographical union in New York city. He sets all the type for the paper alone and his print shop, which is at his home, 110 Fox street, is the only one in Owego that has no "devil," as the clerical editor, publisher-printer is the whole thing.

OWEGO MAN SUICIDES.

In Ill Health Charles F. Hill Successfully Seeks Death.

Charles F. Hill, once a prominent citizen of Owego, aged about 74 years, committed suicide between 11 and 12 o'clock Saturday morning in his apartments over Theodore Williams' saloon on North avenue by shooting himself in the right temple with a .32 calibre revolver.

The shots were plainly heard by the neighbors, who say that two shots were fired, although there is but one wound in his head. It is thought that he first fired to test the weapon. He has been in poor health for some years and has frequently told his friends that he intended eventually to commit suicide.

Attempt to Kill.

Frank Morningstar of Colley was taken to Laporte Saturday and lodged in jail, charged with shooting at and attempting to kill James Allen. Mr. Morningstar, it appears, has been suffering with mental troubles for some time and on Thursday of last week shot at Mr. Allen. A committee will be appointed to inquire into the sanity of the defendant and if found insane will be sent to the hospital at Danville.

Millions for Laurel Line.

Two million five hundred thousand dollars will be added to the capital stock of the Lackawanna and Wyoming Valley railroad on August 15, according to a decision reached by the directors of the Westinghouse Electric and Manufacturing company. This amount remains in the treasury and it is the intention to issue this asseting stock for the purchase of properties, patents and for capital expenditures.

Camping Out.

Mr. and Mrs. Lester C. Gillette Mr. and Mrs. Lewis B. Gillette, Miss Marietta Meredith, Miss Myra B. Smith, George H. Trapp, W. K. Betts and Walter B. McClen of Towanda, Mr. and Mrs. Harry Gillette of Binghamton, Mr. and Mrs. Harvey B. Ingham of Waverly and Miss Mildred Drake of Canton are enjoying their annual camp of 10 days at Kerrick's camp near Durell.

Has Fine Position.

Paul M. Felton of this place has just accepted a position with the Lyman H. Howe Moving Picture company to travel on the road as a pianist and cartoonist Mr. Felton has decided talent in both directions and should make the company an invaluable man. Mr. Felton begins his work the first of September.

OFFICERS AT BAY.

Charles F. Marshall Created a Sensation on Saturday.

CARRIED A LARGE REVOLVER

Threatened to Shoot His Father and the Officers, and Had His Gun Pointed at His Divorced Wife—Maintains He Will Yet Kill Her.

Charles F. Marshall, proprietor of the billiard and pool room in the Mercur block, was arrested on Saturday afternoon and taken to jail by Chief of Police Miller and Constable Guy C. Hollon after he had held the officers at bay for over half an hour with a 38-calibre revolver and had threatened to shoot his former wife, Julia Watson Marshall, and his father, W. K. Marshall. The defendant was brought before Justice Orcutt and waived a hearing to court. In default of $500 bail he was committed to jail.

The affair created considerable excitement in the neighborhood, but Marshall finally yielded to his father's persuasions and gave up the weapon with which he says that he intended to shoot Mrs. Marshall. Some months ago the court granted Julia Watson Marshall a divorce from Charles F. Marshall and since that time she has been living with her two children at at the home of her parents in South Towanda. A few weeks ago Mr. Marshall was married again.

It appears that the first Mrs. Marshall was taking the children to make a call at the home of Mr. Marshall's parents on Barstow avenue. Mr. Marshall saw them going up the street and surmised that they were going to his parents' home. He followed them and was in a rage that they would be admitted when she had procured a divorce from him.

He pulled out a revolver but was overpowered by his father and brother and put out of the house. Mrs. Marshall went into a back room and as she was standing there with her back to a window, she heard a slight noise and looking over her shoulder saw Marshall aiming at her with a revolver through the window. She got out of harm's way. The police were sent for and tried to get near to Marshall to try to pacify him. Mrs. Marshall and the children got out of the house and ran to a neighbor's.

Marshall held the officers several feet away from him at the point of his revolver. He said he would bore them if they took another step and he aimed his weapon straight at the officers' heads. The officers tried to reason with him, and he finally said that if Mrs. Marshall would leave the neighborhood he would give the gun to his father. His father came back just as more men had arrived on the scene and the son let him take the weapon and made no resistance when the officers placed him under arrest. On the way down town he told the officers he meant to kill his wife yet and that he would kill himself.

Marshall was partially paralyzed some two or three years ago and has been acting queerly at times. This is the worst conduct that he has been guilty of and it will probably be determined whether it is the result of intentional crime or whether he is not responsible for his actions. A complaint was sworn out by the first Mrs. Marshall charging him with threats to kill before Justice Orcutt. Constable McCracken served the papers.

Death of Seymour Batterson.

Seymour Batterson died on Aug. 1 at Denver, Colo. The remains were brought to Troy and funeral services and interment held there.

NEARING COMPLETION.

New State Capital Will Be Imposing Structure.

The new state capitol at Harrisburg is nearing completion. The building will consist of a central structure flanked by two wings, the whole surmounted by an imposing dome. It will be of granite and will contain 350 rooms, with fine accommodations in the way of senate and house halls, committee rooms, clerks' rooms, two halls for the holding of the supreme and superior court meetings, in the main and central structure. In one wing will be the rooms of the governor and lieutenant governor, with reception rooms, and the remainder of the rooms in the wings will be occupied by the various departments.

Throughout the decorations will apply to the history of Pennsylvania, even to the tiling in the floors. The decoration panels by Abbey will typify coal, steel, oil and shipbuilding interests of Pennsylvania, while Miss Oakley's decorations will represent Pennsylvania's advance in the arts and sciences. Barnard's sculptural groups will embody the idea of Pennsylvania as a power in the world of manufactures, progress and wealth as represented by her natural advantages. The interior decorations will be marble the halls being decorated with scenes in the history of the state. The building will be completed Jan. 1 1906.

SUNDAY BASE BALL.

Ministers Will Try to Punish a Galeton Team.

There is a movement on in Galeton by the ministers to bring to task the ball players who participated in the game there last Sunday. At a meeting of the clergymen and other citizens steps were taken to gather material to institute proceedings against those who broke the Sunday peace in the quiet borough.

A communication was read from Rev. F E. King of Addison showing the position he takes in the affair and his denunciation of the shameful occurrence. Attached to Mr. King's communication was a list of the names of the ball players who composed the team in the contest played last Sunday, also the names of those who made the division in the team, among them being J. C. Chase, a professor of the Mercersburg Academy and three others who could not be induced to play.—Corning Leader.

Large Dressmaking Bills.

The Luzerne court has issued a decree divorcing Mrs. Helen Davis from her husband, George Davis, whose famous troubles, resulting partly from the expensive dressmaking bills incurred by his fashionable wife, have been aired to such a great extent in the courts and the newspapers.

Campbell—Rockwell.

Selim Campbell of Litchfield and Miss Jennie Rockwell of Rome were married on Wednesday, Aug. 3, at the home of Mr. and Mrs. M. J. Cole at Nichols by Rev. Isaac Jenkins of Litchfield.

FROM NEARBY PLACES

What is Happening in Many Towns Hereabouts.

MANY BOARDERS IN WAYNE.

That County Derives Big Revenue From Summer Visitors—Base Ball at the Emancipation Celebration at Waverly—Little Fellow Broke Leg.

There are numerous cases of diphtheria in Elmira.

Captain Mills of Waverly has a new sixteen horse power automobile.

A garbage crematory is among the possibilities for the city of Elmira.

Wyalusing defeated Wilmot at base ball recently by a score of 15 to 9.

Daniel Manning, a well-known Elmira young man, is reported missing.

The little son of Thomas Powers of Canton fell down stairs and broke his leg.

Troy defeated Mansfield at base ball again on Thursday, 6 to 0. Parsons of Troy struck out 19 men.

John Bailey, who at one time conducted a stock exchange at Athens, died recently at St. Louis.

The cases of rabies at Owego and Binghamton have made a great boom in the sale of dog muzzles.

The eight-weeks-old daughter of Mr. and Mrs. Louis Newland at Sayre, died on Monday evening from indigestion and the extreme heat.

Gustavus W. Nagle, who was for five years superintendent of public works in Elmira, died on Saturday morning, aged 73 years.

James Riley of Vestal, was drowned in the Susquehanna river on Sunday morning. He was a good swimmer but was seized with cramps.

John Shields a Lehigh Valley fireman, was killed near Freeville Sunday morning, a broken side rod smashing into the cab and striking him.

There are more Summer boarders in Wayne county this year than ever before. A systematic advertising campaign being waged by railroads and summer resorts is doing the business.

Mrs. Alden Derby of Elmira, an aged lady who for many years has been engaged in philanthropic work and was interested in the welfare of working girls, suddenly became insane on Aug. 3.

At the Emancipation celebration at Waverly on Thursday Towanda won the base ball game from Owego by a score of 19 to 13. The players were all colored and Towanda's battery was Smith and Richardson and Jackson.

Clerk Ritter Resigns.

Harvey O. Ritter, chief clerk in the superintendent's office of the Pennsylvania & New York division of the Lehigh Valley, at Sayre has resigned, the resignation taking effect on Monday. It is said that he is to go in business with his brother at South Bethlehem.

D. T. EVANS

Shirt Waists Reduced

This season's linen and cotton shirt waists will be closed at about ⅔ to ¾ of former prices.

3 pieces 12½c Madras shirting at 8c a yard.

1 Lot of 10c, 12½c and 15c Lawns to close at 5c a yard.

1 Lot of 10c, 12½c and 15c Lawns, Batistes and Dimities to close at 7c a yard.

D. T. EVANS

We Have a Complete Line

—OF—

Trunks, Traveling Bags, Suit Cases.

Trunks From $2.50 to $18,00.

Traveling Bags 50c to $10.00.

Suit Cases $1.00 to $8 50.

J. A. Decker.

CLOTHIER AND FURNISHER,
419 Main Street, Towanda, Pa.

HALL'S VEGETABLE SICILIAN Hair Renewer

A high-class preparation for the hair. Keeps the hair soft and glossy and prevents splitting at the ends. Cures dandruff and always restores color to gray hair. If your druggist cannot supply you, send $1.00 to R. P. HALL & CO., Nashua, N. H.

Happenings in the County

Gathered by Special Correspondents In Many Towns

WEST FRANKLIN.

The ladies of the Baptist church will serve ice cream and cake at the home of J. S. Mott on Tuesday evening, Aug. 16. A cordial invitation is extended to everybody. It is expected that the LeRoy band will be present and furiash music.

A number from this place will attend the Odd Fellows's picnic in Elmira Aug. 10.

Mr. and Mrs. W. S. Wilcox, Mr. and Mrs. Ira Morse, Mr. and Mrs. A. T. Mose are attending the Gamble reunion in Elmira.

Mr. and Mrs. A. C. Mott attended the Holcombe—Wooster wedding at LeRoy last week.

Mrs. Sophronia Smith is visiting her daughter Effie at Canton.

Beginning next Sunday, the afternoon services at both churches will be held one half hour later; Sunday school at 1:30 and preaching at 2:30

George Howe is making some needed repairs on his house.

Mr. and Mrs. George Gillert of Franklindale, and Mrs. Elizabeth Haynes of North Bend were the guests o Mr. and Mrs. H. B. Burroughs, Sunday.

Mrs. George Rendall of Canton is visiting her sister, Mrs. Lewis Lantz

Mr. and Mrs. King Rockwell of Powell, visited at Chas. Sickler's Sunday.

Moki Tea positively Cures Sick Headache, Indigestion and Constipation. A delightful herb drink. Removes all eruptions of the skin, producing a perfect complexion or money refunded. 25 and 50c. Write to us for free sample. W. H. Hooker & Co., Buffalo, N. Y. For sale at Turner's Drug Store, Towanda.

SPRINGFIELD.

The Ladies' Aid society and the ice cream social were pleasantly entertained at Mrs. Fuller's last Thursday; proceeds $11.50.

Amos Cornaby was calling on his many friends here last Tuesday. All are pleased to see him recovered from his recent illness.

Born, Aug. 6, to Mr. and Mrs. Geo. Patterson, a son.

Miss Burke of Bentley Creek, is visiting at H. P. Stacy's.

Rev. and Mrs. Reynolds of Gillett, were calling in the place last Saturday.

Elder Hemming exchanged pulpits with Rev. Seymour Barrett of Bentley Creek on Sunday.

Mrs. Mary Parkhurst and daughter returned on Wednesday from a two weeks visit with friends in Elmira.

Miss Grace Hubbell of Wellsville, N. Y., is visiting friends here.

Miss Mae Patterson and Frank Stacy visited friends in Sayre Sunday and Monday.

Mrs. Thad McClure and Master Harold of Austinville, are spending the week with her sister, Mrs. George Patterson.

Better Than Gold.

"I was troubled for several years with chronic indigestion and nervous debility," writes F. J. Green, of Lancaster, N. H. "No remedy helped me until I began using Electric Bitters, which did me more good than all the medicines I ever used. They have also kept my wife in excellent health for years. She says Electric Bitters are just splendid for female troubles; that they are a grand tonic and invigorator for weak, run down women. No other medicine can take its place in our family." Try them. Only 50c. Satisfaction guaranteed by Turner's drug store.

WEST WARREN.

There will be no services at the church next Sunday as Rev. Hugh Jones will be away on a vacation. Sunday school will be as usual.

Mrs. J. E. McKee of Towanda, is visiting her friend, Mrs. J. S. Rogers.

T. J. McFall and wife of New York city, are spending some time at her father's, D. Chaffee's.

George Jillson, wife and daughter of New York city, is visiting his brother, J. F. Jillson.

Guy Cummings had a two-year-old heifer killed by lightning during the storm Saturday night.

Ed. Chaffee and wife spent the latter part of the week visiting her brother at Union.

There will be a poverty social at Wm. H. Wilson's Thursday evening, Aug. 18.

WINDHAM SUMMIT.

Mrs. James Walker and daughters Viola and Ella, with her neice Miss Hazel Bixby of Owego, are visiting at Samuel Walker's.

Mr. and Mrs. Geo. White of Nichols spent Saturday and Sunday at Clinton Johnson's.

Mr. and Mrs. Lee Vought and friends of Lestershire, made the trip from that place to Rome last Saturday in an automobile and called at J. S. Vought's, on their way home.

Mr. and Mrs. Thomas Vought visited their daughter, Mrs. Belle Truesdall, at Spencer, over Sunday.

The Sunday school will have a picnic August 20 in Charles Johnson's woods. The Nichols band are expected to be present.

You have paid $2.50 for it, the shoe $1.97 at K. D. Westbrook's.

WELLS.

Mr. and Mrs. Alonzo Brown and Mr. and Mrs. John Curren and children drove to Alba last Saturday remaining until Monday as guests of Mr. and Mrs. Judson Andrus.

Mr. and Mrs. Ed. Terwilliger mourn the loss of their infant son who died last week of cholera infantum, aged about ten months. Interment at Gillett.

Mr. and Mrs. F. H. Fitch of Granville Centre, visited Mr. and Mrs. W. I. Halstead on Wednesday and Thursday of last week.

Delos Kiersted, who holds a lucrative position of telegraph operator near Pittsburg, is spending a vacation of two months, after about 15 months of steady work. Mr. Kiersted is the only child of Dr. and Mrs. C. F. Kiersted and a young man of sterling qualifications.

Charles P. Lowrey carrier on R. F. D. route No. 57, has had his route surveyed at his own expense, and it measured 25 miles, nine rods, six feet and three inches, under oath. He was being paid for about 22½ miles, only.

Miss Della Bryan entertained a number of young ladies at luncheon recently, the tables being spread upon the lawn. Miss Mabel Wells and Miss Blanche Dewey charmingly assisted.

Archie Stevens had a horse run with a hay rake recently. The horse was killed and the rake demolished.

Frank Burdick lost a horse last week. It is said the animal bled to death from the nostrils from some unknown cause.

Miss Eugenia Reilley from near Pittsburg, is visiting in this section.

Mrs. Al. Morse and Miss Florence Morse of Seneca Falls, N. Y., were the guests last week of Mrs. Frank Tillinghast.

Fred Sickles sports a new top buggy.

E. E. Everitt and family attended an Everitt family reunion at Everittown, Tioga county, last week.

It is said that Hiram Relyea and Frank Eaton have bought a new outfit for threshing and will go into partnership in the Fall.

Miss Mina Dietche of Williamsport, is visiting Mr. and Mrs. G. W. Ayers.

The Central Sabbath school will hold a basket picnic in D. Strong's grove on Thursday Aug. 18. A general invitation is extended to the Sunday schools at Gillett, Daggett, Moshierville, Jobs Corners and all other surrounding schools as well as people interested in Sunday school work to attend. Games and music have been provided.

Escaped an Awful Fate.

Mr. H. Haggins of Melbourne, Fla., writes, "My doctor told me I had Consumption and nothing could be done for me. I was given up to die. The offer of a free trial bottle of Dr. King's New Discovery for Consumption, induced me to try it. Results were startling. I am now on the road to recovery and owe all to Dr. King's New Discovery. It surely saved my life." This great cure is guaranteed for all throat and lung diseases by Turner the druggist. Price 50c and $1.00. Trial bottles free.

BOURNE.

Miss Anna Batherst of Smithfield, is the guest of her sister, Mrs. Lizzie Spencer.

Mrs. Wilson Grace of Greens Landing, spent last Sunday with her niece, Mrs. Almon Rice, and Mrs. Rice returned home with her for a weeks visit.

Mr. and Mrs. P. Campbell spent part of last week at Burt Bostwick's at North Towanda.

Mr. and Mrs. John Lampman, Mr. and Mrs. Martin Lampman, Mr. and Mrs. George Lampman, visited their brother, William Lampman, last Sunday. Martin Lampman of New Orleans, has not met his brothers before in 40 years.

Mrs. Nelson Wright of Elmira, was the guest of her niece, Mrs. Elmer Ross, last week.

Mrs. Franklin Langford visited at Fred Vroman's at Smithfield, Saturday last.

Mrs. George Campbell of Burlington, visited her daughter, Mrs. Archie Chamberlain, on Saturday last.

LAQUIN.

Mrs. Catherine Jackson of Williamsport, visited her uncle, Henry Lunt over Sunday.

Mr. ad Mrs. Charles Koler have gone to housekeeping in the house vacated by Mrs. MacNeil.

An ice cream social was held in the school house on Saturday evening for the benefit of G. G. Burroughs.

Miss Ella Montgomery returned to Ridgeway on Wednesday of last week.

Mrs. Will Wagner and children of Sheffield, Warren county, are visiting her parents, Mr. and Mrs. George Flaugh.

Mrs. Thirner and daughter Helena of Richmond, Va., are spending the Summer at the home of her brother, John Campbell.

Misses Clara and Ollie Simpson of Sayre, spent part of last week with her uncle, Mark Hancock.

It is $1.97, the shoe at K. D. Westbrook's.

Subscribe for The Reporter-Journal.

LEROY.

Miss Grace Mason of Sayre, is visiting at Robert Mason's.

W. B. North of Cleveland, Ohio, who has been installing the switchboard and phones in Canton & LeRoy Farmers' Mutual Telephone Co., visited at D. E. Whipple's over Sunday.

Mrs. R. A. Holcomb and daughters of Smithfield, spent the latter part of last week in town. Mr. Holcomb came Sunday, and returned with them Monday.

Gordon Holcomb was in town Sunday.

Mr. and Mrs. John McKean of West Burlington visited the lady's sister, Mrs. S. D. Schanbacher, last Sunday.

George Riggs and family have returned home.

Mrs. Ed. Crane and children of Lestershire, are visiting in town.

The farmers are through with their haying and are now harvesting their oats.

There will be an ice cream social next Wednesday night, Aug. 17 at Merton Jenkins's on the S. B. Morse farm. Everyone come.

Miss Clara Borden of Arnot, is visiting her aunt, Mrs. Estella Kelley.

Born, July 30, to Mr. and Mrs. Mable Mott, twin girls.

Mrs. Ruth Colton of New Jersey, is visiting her brother, Walter Colton of this place.

Clarivell Holcomb has returned to Williamsport hospital for treatment.

Liston Stone has typhoid fever.

On Aug. 23, all are requested to come in the early morning to help clean out the old cemetery; bring along such tools as be needed and also bring your wife and family and your dinner cooked or not cooked, for the big tent of LeRoy will be near the grounds with a cook stove ready for use. Bring along flowers to plant or sow. This is the Malvin Wooster and LeRoy cemetery one mile below LeRoy on the north side.

Archie Lilley of Boston, Mass., is visiting his parents, A. T. Lilley and wife.

LaMarr Holcomb is visiting his brother and sister at Dushore and Bernice.

There will be a lawn social at Z. T. Fellows Saturday evening.

EVERGREEN.

E. A. Corson was up from Towanda over Sunday.

John White of Laquin visited his parents over Sunday.

Jennie White returned recently from a visit with relatives in Sayre.

John Hoffman of New Era visited his daughter, Mrs. James Terry Saturday and Sunday last.

Norman Hakes has returned from Franklindale where he has been working.

The Ladies' Aid society will meet with Mrs. C. A. Hibbard Aug. 18 for dinner.

The C. E. will hold an ice cream social on Theron Allen's lawn Friday evening.

Miss Florence Stevens of Elmira, visited her relatives here last week.

Mr. and Mrs. E. A. Allen and daughters Mary and Claribel attended the Terry reunion at New Albany last Thursday.

Timber tax rebate blanks for sale at this office.

FRANKLINDALE.

Mr. and Mrs. E. O. Willey returned on Sunday from their vacation.

Miss Kittie Kendall of Athens, is visiting here.

Martin Carey has purchased a farm near Evergreen.

Mrs. Elizabeth Haines, nee Gilbert, is visiting in Franklindale.

Daniel Green is nearly blind as the result of a cancer.

Mr. and Mrs. Robert Arnold of East Towanda, and Daniel Summers of Owego, spent Sunday at Eugene Arnold's.

Dr. Everitt expects to move to Sayre this week.

Frank Dodge took a drove of new milch cows to Scranton on Monday. John Weldy accompanied him.

Samuel Gilbert, the aged gentleman who was hurt by a fall in his barn a year ago, is said to be failing in health.

Mr. and Mrs. U. G. Crofut, Mr. and and Mrs. Ray Roof and Mr. and Mrs. John Williams were in camp on the Susquehanna near Rummerfield last week.

COLUMBIA X ROADS.

Sawyer Gernert is spending some time with his parents here.

Will Vickery and family spent Sunday at Roaring Branch.

Mrs. Susan Wilson of Elmira is visiting friends here.

Mark Hodge of Elmira is visiting at Chaney Smith's.

Miss Ruby Smith is working for Mrs. Frank Sims.

Roy Wooster of LeRoy, is visiting relatives here.

Foster Strong wife and little daughter visited friends at Elmira last week.

Miss Verna Campbell of Troy, spent Sunday with Jennie Blake.

Clifford Berry has gone to New York for a short vacation.

Miss Vinnie Blish of Troy visited at Mrs. Milo Wooster's last week.

BURLINGTON.

Mrs. Etta Mead Luther of Troy, visited her father, H. P. Mead, last week.

Messrs. Marley Bird and Seward Haight were in Towanda on business Monday.

Hiram R. Bennett of New York, is visiting at F. L. Stanton's.

Clinton Cobb of Ellendale, is visiting his cousin, Mrs. Estell, and other friends.

Mrs. R. P. Hill and son Harry of Elmira, visited her mother, Mrs. S. H. Hill, a part of last week.

Mrs. W. D. McKean, her son Dick and daughters Rebecca and Elizabeth, visited at E. J. Stanton's on Sunday.

For men and women, the shoe $1.97 at K. D. Westbrook's.

The best place to put the wood ashes is either round the plum trees or on the strawberry bed.

Irrigation presupposes the use of water, but very successful irrigation can be done with a hoe or a cultivator.

From a money point of view the young man will do better to turn his attention to agriculture rather than theology.

It has been cherry year all through the west this year, plenty for the birds as well as the good wife who wants the cherries to can.

Lightning struck the great Agricultural building at the world's fair lately, and for a time there was another state exhibit—a state of excitement.

They are trying to see if they can make profitable beef and pork way up in the north country outside of the corn belt out of millet seed, barley and roots.

Twenty good cows well cared for, ten brood sows and 200 hens is a combination which will make any ordinary mortgage look sick in a very few years.

It is but little use to meddle with purslane in the garden or field when the weather is wet. It seems to rather enjoy being pulled up so that it may turn over and take root again.

The Japs are taking lots of American canned beef. If they get hold of some of the critters which were last seen headed for the cannery it is no wonder they do not fear death.

There are about 200 business failures each week in the United States, not 5 per cent of which are farmers. Farmers do not often fail unless they get to monkeying with whisky or options or land speculations.

Australia is slowly recovering from the effects of the terrible drought which hung like a pall over the country for seven years. The sadly decimated flocks and herds are being restored, and a fair measure of prosperity has returned to the people.

The sheep owner is in luck this year so far as his wool crop is concerned. The range prices in Montana and Wyoming are close to 20 cents, nearly 5 cents higher than they have been for a long time. It means about a dollar a head income from the wool product.

The rose breasted grosbeak, or pea bird, as he is sometimes known, can have his daily fill of peas from our garden to pay him for his good work in eating the potato bug, he being the only bird, so far as we have been able to observe, which will ever touch this pest.

The discussion over the question of tuberculosis in the dairy herd and its contaminating danger to the human race is dying out. As we understand it, the question was not settled whether such contamination was possible or not, the burden of proof being that it was not.

Pedigree is a good thing in a sire, but unless it is coupled with individual excellence it is almost always a disappointment. Like will beget like, pedigree or no pedigree. Good quality without pedigree makes a lottery of breeding, while pedigree without quality is playing a shell game.

The plant breeding experts of the agricultural department have developed a new hybrid fruit—the tangelo—a cross between the tangerine orange and the pomelo or grape fruit. This hybrid is said to combine the best qualities of its parents and is likely to become of great value to growers of citrus fruits.

The wife should be entitled to the undisputed use of the egg money on the farm. Some get it, and many don't. The sensible man will encourage his wife and daughters in the poultry business and assist them to make it a reliable source of income for the women folks. An income of $200 a year is entirely possible from this source.

Most men can only spend a limited amount of money judiciously. No end of men with only $100 will fool half of it away. It is of mighty little use to give men money which they have not earned and learned to know the value of. Poverty is unpleasant, 'tis true, but it is a great blessing to the world, for it keeps more men decent than any other thing.

We know a man who twenty years ago was just a section hand on the railroad, and his pay was only $1.15 per day. He had a wife and four children. Today he is independent and easily worth $20,000. We do not know all the details of his struggle from poverty to comparative wealth, but we do know this—that even when he was paid the lowest wage he made it a point to save something, if only a few cents per day. It is in the saving and not in the earning where future financial independence lies.

TRY THIS PLAN.

If you are on a farm and feel discontented and restless, wanting to go to some other country or state, hoping to better your condition, suppose you study the problem over with a view to making your condition better right where you are. If the farm is wet, tile it; if run down, sow more clover and fertilize it. If crops are poor, try rotation, more cows and more grass. If the home is old and tumble down and barns and outbuildings poor, build new ones as far as you can and fix the others up. If you and your family feel isolated and lonesome, put in a telephone and take a good daily paper, keeping you in touch with the world. If you have too much work, you probably have too much land. Sell a part and take a little comfort while you live. It will cost a man not far from $1,000 to sell out, pull up and get settled somewhere else, counting everything connected with such a transfer. Put the $1,000 on the old place, and the chances are no man could buy you out. If you don't like your neighbors, perhaps it's your fault, for a man makes his neighbors usually good or bad, as the case may be. There is no elysium on earth, no spot where trouble, care and disappointment never come.

Near neighbors and turkey raising don't go well together. The turk is a born forager.

The trinity of road reform agents for a large section of the country is drainage, gravel and wide tires.

A friend of ours once cleaned up $16,000 on a corn option and inside of six months had dropped $20,000 on lard.

Flax is a good tamer of refractory soils. It leaves the field in a good mechanical condition for a succeeding crop.

Soils, climate and crops may vary greatly in this country and do, but human nature remains just the same everywhere.

We know of no way in which a farmer can better give evidence of his patriotism and public spirit than by dragging the highway which borders his land after every hard rain. It costs but little and accomplishes so much.

The day of the big range, the cowboy and the cattle baron is nearly over. Uncle Sam does not propose to furnish free pasturage much longer. The homestead settler is taking up the water rights and has the baron on the hip.

Differing from most other crops, onions may be grown on the same land year after year provided it is properly fertilized. This fact is worth knowing, as the clean culture given to secure one crop thereby makes it easier to grow the next year's crop.

It is not generally known that millet of the broom corn varieties is largely used as food by many nations, notably by Egyptians, Africans, Chinese and Japanese. It is a staple cereal food in all the Nile country and forms one of the most valued crops of that valley.

Within five years the last tow of logs from the northern pineries will move like a funeral procession down the Mississippi river. The great pine forests of the north country are used up, have been wrecked and slaughtered by ax and fire till only a wilderness of scrub growth remains.

A recent decision from the supreme court of the United States sustains the law subjecting oleomargarine colored in imitation of butter to a tax of 10 cents a pound. Hereafter the oleo will have to be sold white if it would escape this tax. It is a big victory for the legitimate dairy interests of the entire country.

We notice that where the road taxes are paid in money and the work done by a competent road supervisor for the township the public is getting nearly twice as much work done and done in a vastly more intelligent and permanent manner than under the old system of letting Tom, Dick and Harry work out their road taxes.

We are asked why it is that even where seed corn was most carefully selected and cared for last season so much of it planted last spring has failed to grow. We can only account for the lack of vitality on the ground that the season of 1903 being so unusually wet and cold the corn did not secure a normal maturity and development.

The study of seeds and pulp in vegetable life is an interesting one. In all other fruits the seed is an objection, and much effort has been and is being made to originate seedless types, which fact has been accomplished with the orange, grape and in some degree with plums and apples. With nuts the effort has been to reduce the pulp formation or shell, and as a result we have the paper shelled almonds and walnuts.

The milk goats find their best development in Switzerland and the island of Malta, where they are made to serve every purpose of the dairy cow. A large importation of these goats is to be made by the department of agriculture with a view to introducing these valuable animals into this country. Possibly if goats were substituted for cows it might become the fad for our nice American girls to milk them. The finest cheese in the world is made from goats' milk.

SHEEP OR COW.

A young man owning eighty acres of improved land in Minnesota wants to know if he could not profitably substitute sheep for the cow, the cow not making him money fast enough to pay off a pretty good sized mortgage which rests on his land. We are inclined to think he would make a bad mistake to make this exchange. If his dairy is not paying him it may be that he had better test his cows and see if he has not got a lot of lady boarders and not money makers. The cows which he should keep on his small farm should bring him in an income of $50 per year. The cow is the poor man's best friend, and if she cannot when well cared for pull a fellow out of the hole the sheep would never do it. While a few sheep can be made to pay well on almost any western farm, the exclusive sheep farm seldom does. There are so many ups and downs to the sheep business, rapid changes in value of both sheep and product, that they disqualify the sheep from competing with the cow and the hog in all our corn belt territory.

THE MODERN ENGLISH FARM.

The English farm of fifty years ago was a very different proposition from the modern American farm of today. There land was high priced and labor very, very cheap, and so it came that nearly all farm work was done by hand labor—the sowing and planting, the cultivation of the crops, the reaping and mowing and thrashing, all tediously and patiently wrought out by hand. Land rents were high, from $10 to $15 per acre. The price of farm produce was correspondingly high, American competition not being then known. The laboring men employed on such farms were fixtures—in fact, almost a part of the farm itself—and were contented in their ignorance with their humble lot, their plain fare and their beer. The families were large, the poorhouse generally full. Continued emigration and American competition in farm produce have changed conditions, and today modern machinery does a large part of the work on the English farm.

CANADA THISTLES.

The old question of how to get rid of a patch of Canada thistles is before us again. This pest throughout the northwest seldom reproduces itself from seed, but spreads by an underground system of sucker roots like quack grass and bindweed. Constant plowing or hoeing during a dry midsummer is one of the most effective ways of getting rid of it, but this method is a total failure if it is wet. Heavy fertilizing and the seeding of the land to some sort of smother crop, such as sorghum, rape or sowed corn, will often dispose of them. A small patch may be got rid of by a heavy mulch of straw, cornstalks or tanbark, the secret of getting rid of them being to prevent, in no matter what manner, the growth of the thistle above ground, for it cannot grow under ground when thus prevented.

CARE OF HIGHWAYS.

Replying to an interesting letter relative to the suggestion that in some cases it would be a good plan to let the farmers owning the land take care of the highways unless the said farmers are real public spirited men, taking a pride in their farms and in the highways and willing to donate quite a little work during the season to carry out their ideal of good roads, where a man's interest in the highways is strictly limited to the amount of his road tax he had better pay it and let the road supervisor do the work.

FARMING IN ALASKA.

Some very misleading statements relative to the agricultural possibilities of the Alaska country have appeared from time to time. While there is a narrow strip bordering the ocean where grass will grow and some few vegetables and cereals mature, the great area of the territory is an agricultural blank save for a few weeks' pasture which may be secured during the brief summer. It is all folly for any man to go there with the idea of working a farm—too far north, too cold, seasons too short.

If you own a runaway team, take out an accident policy. These two go together.

It is always a good idea to tackle the hard end of any job first and leave the easy end until last.

The best celery lands near Kalamazoo, Mich., which originally were just peat swamps, rent for $30 to $40 per acre.

If there are only one or two stalks of corn in the hill which should have two and three stalks, that corn crop will be one-third short.

A truck farmer in Texas cleared $700 this year on two acres of Bermuda onions, which makes a ten dollar crop of wheat or corn look sick.

The harvest of the sea on the Pacific coast is an important one. During 1903 the value of the salmon product alone was over $3,000,000, while the catch of other varieties of fish runs into large figures.

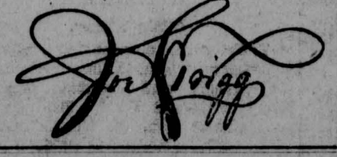

Lehigh Valley Railroad.

In effect July 31, 1904.

TRAINS LEAVE TOWANDA AS FOLLOWS:

EASTWARD.

1:57 a m, daily, Express for Allentown Bethlehem, Philadelphia and New York and principal intermediate stations

7:00 a. m., daily except Sunday, (East Towanda 7:04 a. m.) Local for Wilkesbarre and intermediate stations on main line.

7:05 a. m., daily except Sunday, Washington St. Station 7:10 a. m.) Local for Wilkesbarre and intermediate stations via Bernice with connections for Williamsport and Satterfield

9:14 a m, daily, Express for Philadelphia, New York and principal intermediate stations, with connections for Reading and Harrisburg.

1:03 p m, daily, Limited Express for Philadelphia, New York and principal intermediate stations, with connections for Reading and Harrisburg.

3:33 p. m., daily, Black Diamond Express for Wilkesbarre, Philadelphia and New York.

5:23 p m, daily except Sunday, (East Towanda 5:27 p m,) Local for Wilkesbarre and intermediate stations on main line.

5:30 p. m., daily except Sunday, (Washington St. Station 5:38 p. m.) Local for Bernice, Williamsport and intermediate stations.

11.04 p. m., daily, express for Wilkesbarre, Bethlehem, Easton, New York and principal intermediate stations.

WESTWARD.

1:24 a m, daily, Limited Express for Rochester, Niagara Falls, Toronto, Detroit, Chicago and the West.

3:11 a m, daily, Express for Buffalo and the West.

5:55 a. m., Sunday only from Washington street station (upper station 6:00 a. m.) Local for Sayre.

6:20 a m, daily except Sunday from Washington street station (upper station 6:25 a m) Local for Sayre, Owego, Auburn and intermediate stations.

10:50 a m, daily except Sunday, (East Towanda 10:40 a m,) Local for Waverly, Elmira, Ithaca, Rochester, Buffalo and intermediate stations.

3:02 p m, daily, Local Express for Rochester, Buffalo, Niagara Falls, Detroit, Chicago and the West.

5:00 p. m., daily, Black Diamond Express for Ithaca, Rochester and Buffalo with connections for Niagara Falls, Toronto, Detroit, Chicago and the West.

7:26 p m, daily except Sunday, (East Towanda 7:17 p m,) Local for Waverly, Elmira and intermediate stations.

For further particulars apply to local ticket agents.

CHAS. S. LEE, General Passenger Agent.

Susquehanna & New York R. R.

Time Table in Effect June 5, 1904.

EASTWARD.				WESTWARD.		
a m	a m	p m	STATIONS	a m	p m	p m
10 00	11 30	6 00	Ar..Towanda..Lv	7 00	1 20	3 10
9 50	11 18	5 50	....Monroeton....	7 09	1 32	4 02
9 46	11 14	5 45	.....Powell.....	7 12	1 37	4 07
9 41	11 09	5 40	.....Weston.....	7 16	1 44	4 11
9 33	11 00	5 30	.....Lomoka.....	7 22	1 51	4 20
9 30	10 57	5 27	...Long Valley....	7 24	1 53	4 23
9 25	10 50	5 20	.....Barclay.....	7 30	2 00	4 30
9 18	10 43	5 12	.....Laquin.....	7 37	2 07	4 37
9 01	10 25	4 53	....Cold Spring....	7 54	2 21	4 53
8 48	10 14	4 41	...Wheelerville...	8 06	2 35	5 05
8 41	10 07	4 33	.....Ellenton.....	8 12	2 42	5 12
8 33	9 59	4 25	.....Hillsgrove....	8 22	2 51	5 21
8 21	9 48	4 14	...Crandalltown...	8 35	3 01	5 34
8 00	9 30	3 55	Lv...Ralston...Ar	9 00	3 20	5 50
7 10	....	2 50	...Williamsport...	10 00	..	6 50
....	8 43	....	.....Canton.....	....	4 03	8 21
....	8 19	....	.....Troy.....	....	4 26	8 46
....	7 30	....	Lv...Elmira...Ar	....	5 13	9 35

p m	a m			a m	p m
6 10	9 40	Ar.	..Ralston..Lv	7 50	5 10
6 41	1006		..Bodines..	7 24	4 44
6 59	1024		..Williamsou..	7 06	4 26
7 25	1050	Lv.	..Grays Run..Ar	6 40	4 10

Trains run weekdays only. Connections are made with the Lehigh Valley at Towanda and Monroeton, and with the Northern Central at Ralston.

P. M. NEWMAN, S. T. HAYT, JR. General Manager, Gen'l Supt., Towanda, Pa. Williamsport, Pa.

A. N. NELSON
—DEALER IN
WATCHES, CLOCKS, FINE GOLD AND SILVELR JEWERY
Particular attention paid to repairing of every variety, and Spectacles
No. 317 Main St.

Buyers read the Reporter-Journal.

NO. 39.

First National Bank

OF TOWANDA, PA.

Organized July 19, 1863.

CAPITAL . . . $125,000

SURPLUS PROFITS..... 60,000

DIRECTORS:

Geo. W. Kipp, R. H. Lanning, Wm. Little, J. A. Hill, E. F. Kizer, C. S. Russell, T. B. Johnson, C. T. Kirby, N. N. Betts.

We offer to the public the best facilities for the transaction of business, and upon as liberal terms as are consistent with safe banking.

Deposits received payable as stipulated, with or without interest.

We sell drafts payable in any part of this country or Europe and passage tickets by any of the steamship lines sailing from New York.

We have a room which is at the disdosal of our out of town customers, either for their own use or where they may meet their friends for the transaction of business.

GEO. W. KIPP, President. U. M. FELL, Cashier.

Attorneys.

I. MCPHERSON, Attorney-at-Law. Offices a few doors north of the Ward House. A general law business carefully transacted.

J. C. INGHAM, Attorney-at-Law, Towanda, Pa. Office over Citizens National Bank, corner Main and Bridge streets.

RODNEY A. MERCUR, Attorney-at-Law, and Solicitor of Patents. Particular attention paid to business in the Orphans' Court and to the settlement of estates. Office in new Masonic Block, corner Main and Pine streets, Towanda, Pa.

WM. MAXWELL, Attorney-at-Law, Towanda, Pa. Special attention given to Fire and Life Insurance litigation. Orphans' Court practice and settlement of estates. Office over Dayton's store.

Miscellaneous.

HIRAM E BULL, County Surveyor. Engineering, Surveying and Drafting. Office in Court House.

Free! A Trial Bottle of **Jayne's Carminative Balsam**

—The Standard Remedy for Summer Complaint, Cramps, Colic, Griping Pains, Sour Stomach and Vomiting, also for Dysentery, Diarrhœa or Looseness, Asiatic Cholera, Cholera Morbus, and Cholera Infantum. JAYNE'S CARMINATIVE BALSAM has been used with great success for 73 years. We will send Free to any person who will enclose a two-cent stamp in part payment for the mailing, a trial size bottle of JAYNE'S CARMINATIVE BALSAM.

Write your Name, Town and State plainly to insure your getting the same.

Please mention this paper when answering advertisement

Address: DR. D. JAYNE & SON, Philadelphia.

PENNSYLVANIA NEWS.

Happenings All Over the State in Condensed Form.

MIGHT HICCOUGH TO DEATH.

Fear of It Lead a Philadelphia Man to Commit Suicide—New Order on the Pennsylvania Railroad—Hungry Tramp at Honesdale.

The four prisoners who escaped from the Center county jail after fatally injuring Turnkey Jerry Condo have been captured and Dominick Constance, one of the number, has confessed to striking the blow that felled the officer.

William R. Irvin of Williamsport, widely known as a temperance orator, died on Tuesday of this week.

A committee representing the citizens of Harrisburg will file with the board of public buildings and grounds a formal protest against building a wall around the Capitol park.

A skillful operation restored the sight of Martin Rowland of William Penn, Pa., after six years of blindness and he saw the sunlight for the first time in that period, and correctly described the appearance of Dr. K. Y. Kousa, the eye specialist, whom he had never saw before.

Secretary of Agriculture Critchfield has appointed three men to inspect nursery stock in order to protect the horticulturists of the state from the San Jose scale. The inspectors are Enos B. Engle, of Waynesboro; Professor G. G. Groff, of Bucknell University, Lewisburg, and Professor George C. Butz, of the Pennsylvania State College.

Fearing that he would die of hiccoughing, Percival A. Knabb of Philadelphia, chose to die by hanging. He tied a rope around his neck and strung himself to a beam in the cellar.

Mice nibbling matches started a fire in the Reformed church at Braumstown, near Reading. The damage amounts to $300. The flames were extinguished by neighbors.

Benjamin Hitchock, who has lived for years on a shanty boat in the Allegheny river, put up his boat for sale to get money to go to England to collect $30,000 which a medium says is waiting for him there. Hitchock admits that he never heard of the relative who is said to have left him that coin, but he thinks the medium knows his business.

Consternation was caused by the announcement by the Pennsylvania railroad that hereafter the engineer and firemen of locomotives would be held responsible for their machines. The crew must do the work heretofore assigned to hostlers. It means a great reduction in the working force.

During July there were 197 deaths in Scranton, while there were only 130 in June. Many infants succumbed to summer ailments.

Beer drinking is on the increase in eastern Pennsylvania, if the report of the Scranton internal revenue office may be taken as a criterion. The revenues from beer taxes during last month were $1,000 higher than for July, 1903.

Honesdale business men put up the unique complaint that the use of the telephone deters people from coming to the store and hence good salesmen cannot dispose of goods that customers might buy if they could be shown them personally.

A tramp at Honesdale said that he was hungry enough to eat a big butter bowl full of eggs that stood in front of a store. The proprietor told him to try it. The tramp ate the whole six dozen and then said that for $5 he would eat a peck of cut straw and drink a pint of whiskey. No one was willing to give the hobo the chance.

Six-year-old Daniel Leary, of Chewton, near Sharon, fell from an apple tree and was impaled on a pitchfork. The tines passed through his body, killing him. Three members of the family have met violent death in two years.

Four members of the State Board of Charities, after inspecting the county jail, pronounced it to be the most unhealthy penal institution in the state. The sanitary conditions are a disgrace, they said, and the place is not fit for human habitation.

Mrs. Charles E. Barrett of Ridgeway went down stairs at three o'clock in the morning to get a drink of water and when she returned her husband thought her a burglar and shot her through the hip. There have been numerous burglaries and nearly every man sleeps with a revolver under his pillow.

Miss Nellie Rooney, of Shenandoah, who was admitted to the Pottsville Hospital suffering from the excessive heat, has a heart stroke which is puzzeling the surgeons. It registers 198 strokes per minute and causes the patient apparently little inconvenience. The doctors say that she will live.

Mrs. Annie Fraunfeiter of Easton, who was to have been married on Saturday evening committed suicide in her bath room on Friday evening by stopping up all the cracks in the room and turning on the gas. She is believed to have been temporarily deranged.

A Philadelphia widower of 72 will marry for the fourth time.

Eugene Klinesmith of Wilkesbarre, a wife beater, has been committed to jail in default of $800 bail.

Cottagers at Harvey's Lake have secured a temporary injunction restraining the proprietor of a merry-go-round from letting out the discordant noises of its organ.

Scranton's 300 striking plasterers won 40 cents an hour.

Elmer Davis, aged 8 years, son of Mr. and Mrs. James O. Davis of Nanticoke, who was burned while at play, died from his injuries.

A runaway mowing machine at Ivory near Corry, killed Myron Wright.

Grieving over a marital separation, Mrs. William Sayers, of Nanticoke, committed suicide.

With the current issue of the Dallas Post W. H. Campbell, the former editor and proprietor, again assumes charge. Mr. Campbell relinquished his control of the paper on account of ill health and with the intention of moving west but his health is now better and he has resolved to remain east.

Two boys were drowned in the Susquehanna on Saturday, one living at Luzerne and the other at Plains.

Because he was short three cents of his fare John Miller, a feeble and crippled old man, was put off a Pennsylvania train near Gettysburg and will begin suit against the company.

A man at McKeesport was caught in an explosion in a tin mill. Physicians found over 200 pieces of the metal in his body.

Slot machines that were confiscated by the police at Pittsburg are being used to hold flowers and plants in the parks.

Prisoners in jail at Norristown for train riding and vagrancy are not permited to use tobacco and a prisoner whose term was up who threw some tobacco over the walls was caught by a guard and the justice gave him three months more in jail for his kindness.

Mrs. Mary Murphy, probably the oldest woman in the state of Pennsylvania, died at her home at Meadville on Sunday, aged 134 years.

Daniel Hendricks, who was employed on the Reading railway for over 50 years, died at his home at Tamaqua on Monday.

Because of ill health Ella Gross of Mechanicsburg jumped into a cistern and drowned herself.

Because three policemen stood guarding the door of the Wilkesbarre Savings and Deposit bank whose lock had been snapped a run on the bank resulted and hundreds of Poles, Italians and Lithuanians tried to draw out their money but the clerks finally got through their heads that there was nothing the matter with the bank.

Tobacco in Lancaster county has been greatly damaged by hail.

A Philadelphian, who was trying to talk to a woman on the streets of Wilmington, whom he had never met, was arrested by the police on complaint of the woman and had to pay a fine of $25.

While A. R. Loucks a prominent farmer of Scottdale was working about his barn, a hatchet, falling from a rafter, landed on his head, sinking into his skull. He is still alive, but little hope is entertained for his recovery.

Steffen E. Bjorseth of Harrisburg wants his name changed. He is a native Norwegian who has served two enlistments in the United States regulars, fighting in Cuba and the Philippines, and is now in the postal service. His name has led to all sorts of complications and he asked the Court Monday to change it to Stephen E. Stevenson, after his uncle. The Court will oblige him.

MRS. WILLIAM J. DAVIS.

Aged Resident of Neath Passed to Her Reward Last Week.

Mrs. Wm. J. Davis died at her home in Neath Bradford County, on Tuesday morning, August 2. The deceased suffered from stomach and kidney trouble, which ultimately resulted in her death. She bore her affliction patiently, and seemed to be conscious of the approaching end, and was fully reconciled to the inevitable.

Mary Davis was born in Carmarthenshire, South Wales, on the eleventh day of August, 1834. She was the oldest of five children—Mary, Ann, Samuel, Hopkin, Elizabeth (dec.) and Elizabeth. Her parents Hopkin and Ann Arnold Davis with their children came over to America in the year 1845, and settled at Neath, and the subject of this obituary remained with her parents up to her marriage to Wm. J. Davis, which took place on June 5, 1856. After her marriage, she and her husband lived most of their married life on the farm now owned by their son, Phillip Davis, from which place they moved to Neath four corners, where they lived upward of 10 years, and where she died on Tuesday morning in her 70th year. Two children were born to them—Frederick and Phillip Davis.

Mrs. Davis joined the congregational church at Neath in her youth and her connection with the church continued to the last. She leaves to mourn her loss, an aged husband whose companion she had been upward of 48 years; a brother and sister, Samuel Hopkin and Elizabeth Davis both of LeRaysville, two sons Frederick and Phillip Davis of Neath, together with a number of more distant relatives, and a host of warm friends.

The funeral services were held at the Neath Congregational church on Friday, August 5, when the minister, Rev. Hugh Jones, preached from Ps. 103-30, to a large congregation.

Miss Watkins Loses.

It has been learned that last week in the United States District Court, held at Scranton, Judge Archbald declared, Fred Graber a bankrupt, and now Miss Margaret Watkins of Shamokin, will not get one cent of the ten thousand dollars awarded to her in the sensational breach of promise case which was tried in the Philadelphia courts.

Griffis—Smith.

Mr. and Mrs. Olin Griffis arrived last evening from Hollenback, Pa., on their wedding trip. They will visit here for some time. Mrs. Griffis was formerly Miss Christine Smith. They were accompanied here by Miss Bessie Rosengrant of Hollenback and Lahman Bahr of Sayre.—Sayre News.

Timber tax rebate blanks for sale at this office.

JAPS ON WOLF HILLS

Port Arthur Garrison Retires Before Their Advance.

ASSAILANTS' LOSS ENORMOUS

General Stoessel Says Russian Casualties Were Not Great—Morale of His Men Excellent—Seventy Thousand In the Enemy's Force.

St. Petersburg, Aug. 9.—The following dispatch from Viceroy Alexeieff, dated Aug. 7, has been received by the czar:

"General Stoessel reports as follows:

"'At 5 in the morning of July 27, the enemy having advanced a strong force, their artillery opened fire along their whole front, followed by a series of attacks, one of which, directed against Yupilaza mountain, was especially vigorous.

"'At about 8 in the evening the enemy were everywhere repulsed with enormous losses. I remained in the advanced positions we have held for two days against an army very much stronger than ours.

"'At 4 in the morning of July 30 about five divisions of Japanese took the offensive against our position on the Wolf hills. In view of the enormous superiority of the enemy's forces and the weakness of the position our troops were ordered to retire to the next positions without fighting. The movement was effected in complete order under the protection of artillery, which by accurate fire at short ranges completely stopped the Japanese advance.

"'Our losses have not yet been ascertained, but they were not great. The losses of the Japanese were very considerable. In the engagements of July 26 and July 27 the Japanese had about 70,000 men and a considerable number of siege guns.

"'The morale of the Russian troops is excellent and their health good.'"

Yupilaza mountain is situated ten miles northeast of Port Arthur. The Wolf hills are only six miles northward and near the railroad station. The general staff explains that this position consists of a long crest of hills, offering a great advantage owing to their proximity to the fortress.

THE BATTLE OF JULY 31.

Most Important Action Since the Crossing of the Yalu.

Tokyo, Aug. 9.—A belated dispatch from General Kuroki's headquarters in the field, Aug. 1, says the battle of July 31 was the most important which General Kuroki's army has fought since crossing the Yalu. Many more Russians were engaged than in any former battle. They occupied an equally strong position, had much more artillery and were better acquainted with the country, having for a long time occupied the area over which the Japanese maneuvered. The Japanese victory upon this occasion, if not more important than that on the Yalu, was won against greater odds and was consequently a better test of the mettle of their troops and more creditable to their valor. The result was that the Japanese gained ten miles or more on their advance toward Liaoyang.

How far the Russians have retreated is not known yet, but only one strong strategic and defensive position intervenes between General Kuroki's army and Liaoyang, that being situated eight miles south of that city.

It is impossible to estimate the Russian casualties during the engagement, and reports of losses on the Japanese side were not rendered this morning.

While the Russian and Japanese on this front are stretched over a long line of country, the Russians are known to have four divisions in the field between General Kuroki and Liaoyang and between that point and Mukden, a large proportion of the men being Poles from Europe.

The theater of part of the battle was a valley beginning three miles from the Yangse pass. This valley, which is about ten miles long, nowhere more than a mile wide, and running from north to south, is level and covered with high corn, giving the troops fine cover.

In the morning the two armies were confronting each other across the valley. The Japanese army was stationed on ranges of hills fronting the pass, while the Russians held a higher range west of the valley. An artillery engagement began in the morning and lasted until 5 in the afternoon, during which neither side appeared to gain any advantage so far as spectators could judge. The Russians had batteries in the high hills beyond the village of Towan, commanding the Liaoyang road, which the Japanese shelled heavily all day from the front and left without silencing.

The Japanese artillery was handicapped in action by soft roads, which forced them to bring up ammunition by hand.

The Russians used twenty-four guns from Motien pass. The Japanese had two or more batteries in the hills and one or two batteries in the valley on the plain, without any cover except the high corn, which the Russians never discovered, focusing all their fire on the batteries in the hills.

A spectacular and daring feature of the day was the advance of the Japanese infantry across the valley, which began at 5 p. m. and resulted in the occupation of all of the Russian gun positions and their infantry intrenchments in the space of two hours. The Russians, as usual, could not withstand the charges of the Japanese infantry and fled through the hills.

The appearance of the field indicates a complete rout, the Russians leaving much clothing and camp paraphernalia behind them.

FAMILY REUNIONS.

More of the Clans and Where They Will Gather.

Following are the names of prominent Bradford county families and the dates and places of their annual gatherings this year.

Merrill.

The descendants of Eleazer and Solomon Merrill will hold the second annual reunion at the grove of Mrs. Augusta Munn two miles east of Athens on Aug. 25. A basket picnic. Business meeting at 10 a. m. Beginning at 1 p. m., there will be speaking, music, recitations, etc. Everybody invited. O. O. Merrill, president; Susie C. Merrill, secretary.

Saxton.

The twelfth annual reunion of the descendants of Benjamin and Susanna Corbin Saxton will be held in the I. O. O. F. hall at Granville Center on the third Thursday of August, Aug. 18. All relatives are requested to be present. Robert A. Saxton, secretary; Charles R. Kenyon, president.

Kilmer.

The annual reunion of the Kilmers and their descendants will be held at the Quarry Glen club house on Sept. 1. Bring your baskets of provisions. By order of committee. J. W. Kilmer, secretary.

Gerould.

The Gerould Genealogical society has issued invitations to the seventh quinquennial reunion of the family to be held at East Smithfield, on Thursday, Aug. 25. Clayton Gerould is president Grace O. Gerould, secretary, and the committee is O. B. Sumner, Bird Gerould Knudsen and Lincoln O. Gavitt.

Howe.

The second annual reunion of the Howe family will meet at C. F. Howe's in West Franklin on Sept. 3. All relatives and friends are requested to be present. Emma Kniffin, secretary.

Putnam.

The second annual reunion of the Putnam family will meet at the home of Aaron Walborn in Granville Center on Sept. 1. All relatives and friends are requested to be present.

Allen.

The seventh annual reunion of the Allen family will be held at the residence of S. O. Allen in Rome borough on Saturday, Sept. 3. All relatives and friends of the family are cordially invited to attend. M. C. Allen, secretary.

Ross.

The eleventh annual reunion of the descendants of David and Phoeba Ross will meet at Pratt's grove at grove at Burlington on Thursday, Aug. 25. John Ross, secretary.

Pickett.

The descendants of Joab and Eben Pickett will hold their annual reunion at the home of G. L. Pickett at Lawton, Susquehanna county, on Saturday, Sept. 3. All relatives and members are cordially invited. A picnic dinner will be served. Daisy Haney, secretary.

Larison Reunion.

The Larrison reunion will be held at Grove Park, Elmira, Thursday, August 18. Meet at 10 o'clock; dinner at 12. Each one going will take something for the table, and bring dishes for yourself and family. The officers for the year are: President, Oscar Larrison; vice-president, Lewis Larrison; secretary, Amelia Larrison Colwell; historian, Dr. Frank W. Larrison; musical director, Mabel Everitt Smith; executive committee, Wm. Everitt, John H. Larison, Emma Larrison Colwell, Amanda Larison Davenport and Katie Larison.

All relatives and friends of the family are cordially invited to be present. Armelia Larison Colwell, secretary.

Allen Rockwell Family Reunion.

The thirteenth annual reunion of the descendants of the Allen Rockwell family will be held at Mt. Lake on August 25. All relatives and friends invited. John Rockwell president; A. Blair Lyon, secretary.

Chaapel.

The descendants of Isaac and Tamsin Chaapel will meet at the residence of Mrs. C. L. Chaapel on Sept. 8. Relatives and friends invited. Basket picnic. If stormy on the eighth come the next day. Each family come prepared with some entertainment if possible. Clare Chaapel, secretary.

Currier.

The annual reunion of the Currier family will be held at the home of J. M. Currier on Aug. 20. All the relatives are hereby notified of the change of place of gathering and requested to remember the time and place. Mrs. G. A. Bowmen, secretary.

Smiley.

The annual reunion, and picnic of the Smiley family, will be held at Mt. Lake, Spencer side, on Wednesday, Aug. 24. All relatives are cordially invited to attend. By order of committee.

Death of C. A. Wilson.

C. A. Wilson died at his home at North Towanda during Tuesday night. Mr. Wilson had lived in North Towanda but a short time and has been in poor health. He was a veteran of the Civil war. He leaves a widow and a daughter at home and a daughter, Mrs. Frank Rolls, who lives at Elmira. Funeral services will be held at the church at North Towanda at 2 o'clock this afternon; interemnt in Oak Hill.

Old Folks Reunion.

The old folks reunion will be held in the log house in C. H. Pratt's grove in West Burlington on Aug. 17, 18 and 19. DeWitt Spencer, secretary.

Preaches at LeRaysville.

Rev. W. S. H. Heermans will preach in the Methodist church at LeRaysville at both morning and evening services on Sunday.

SENATOR VEST DEAD.

Passes Away Peacefully at His Home In Sweet Springs, Mo.

HAD LONG BEEN IN ILL HEALTH

End of a Conspicuous and Picturesque Career—The Last Member of the Confederate Government Sitting In the Congress of the United States.

Sweet Springs, Mo., Aug. 9.—After lingering for weeks between life and death former United States Senator G. G. Vest has passed peacefully away. He had been so near death for the past three days that the end came without a struggle.

He was conscious until about 2 a. m. Sunday morning, when he sank into a state of coma from which he never aroused.

He lost the power of speech Saturday morning, and during the last thirty-six hours of his life his breathing was barely perceptible.

At the bedside when the end came was his wife, Dr. Jarvis, the family physician; Senator Vest's son Alexander; his daughter, Mrs. George P. B. Jackson, and her husband and Mrs. Thompson, a niece of Mrs. Vest.

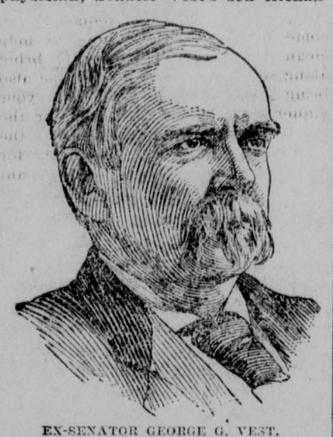

EX-SENATOR GEORGE G. VEST.

The remains will be taken to St. Louis for interment in the private car of A. A. Allen, vice president and general manager of the Missouri, Kansas and Texas railroad.

Twenty-five Years a Senator.

George Graham Vest was the last member of the Confederate government to sit in the congress of the United States. In the twenty-five years that he spent in the United States senate he became one of the best known figures there, high in the counsels of the Democratic party and a warm friend of many of the leading Republicans.

Born at Frankfort, Ky., on Dec. 6, 1830, Senator Vest was educated at Center college and then studied at Lexington. After his admission to the bar in 1853 he determined to leave Kentucky and commence the practice of law in the central portion of Missouri. His ready wit and ability as an orator and debater soon attracted the attention of his neighbors and brought him into public life.

In 1860 he was a presidential elector on the Democratic ticket, and in the following year he was sent to the Missouri house of representatives, then sitting at Neosho. The regular capital of the state, Jefferson City, at that time was in the hands of the Federal troops.

Member of Confederate Congress.

Throughout the war Vest continued in public life, sitting at Richmond in both branches of the Confederate congress. At this time he was an intimate associate and trusted adviser of the leaders of the Confederacy. It was said of him a short time before his death that he probably knew more of the internal history of the Confederacy than any other living man.

With the surrender at Appomattox and the collapse of the Confederacy, Vest returned to private life in Missouri. Here he formed a partnership with John S. Phillips, who had served as colonel in the Union army during the war. Together the two men increased their legal reputations by successful contests with the speculators of all sorts who poured into the fertile country after the desolation of the war was over.

A Debater of Wide Renown.

Senator Vest continued his activity in politics. In 1879 he took his seat at Washington as senator from Missouri and the colleague of Cockrell, the old Confederate general. In Washington, as in Missouri, his talents as a debater attracted wide attention, and a speech by Senator Vest was an attraction which filled the galleries. Broad shouldered, with keen eyes, well shaped head and resonant voice, his presence increased the effect of his words.

One of the most remarkable incidents of Senator Vest's long career was his warm attachment to Senator Quay, which political differences were never permitted to affect. In spite of this friendship, when Quay was appointed to the senate by Governor Stone, Senator Vest voted against him and by his vote excluded his friend.

During the controversy over the coal tariff in the winter of 1903 Senator Vest was especially prominent, though signs of the approaching physical breakdown were not lacking. His eyesight had been failing for some time and troubled him more and more.

Jeffries-Munroe Forfeits Posted.

San Francisco, Aug. 9.—The final installments on the forfeit of $15,000 have been posted for the Jeffries-Munroe contest, the date of which is set for Aug. 26. Of the total amount of forfeit Jeffries has paid in $5,000, Munroe $5,000 and the same amount has been deposited by the Yosemite club, under whose auspices the battle will be fought.

Great or Small

No matter how great or how small the job, you needn't hesitate to use

Lucas Paints

(Tinted Gloss)

for fear of results.

Results are the best thing about them. They last longer and wear better; their color lasts longer; they don't blister, crack or peel.

Ask your dealer.

John Lucas & Co Philadelphia

DEEDS RECORDED.

With Location of Lands, Names of Parties and Considerations.

Warren twp—June 10, 1904. Eugene H. Allyn et al to Thomas Keiegan; 22 acres, $240.

Athens boro—July 21, 1904. O. G. Carner and wife to H. F. Johnson; lot, $3500.

Athens boro—July 12, 1904. Bion E. Heath and wife to Sumner Park; lot, $1,000.

Litchfield twp—July 14, 1904. Chas. Kellogg to Chas. E. Drake; lots, $1500.

Granville twp—Feb. 24, 1904. F. E. Shoemaker and wife to Frederick H. Johnson; 6 acres, $1400.

North Towanda twp—April 21, 1904. M. E. Church of North Towanda to M. E. church, Luthers Mills; lot, $500.

Athens boro—July 22, 1904. Fanny E. F. Long to Jas. S. and Fred W. Parks; lot, $225.

Smithfield twp—Aug. 6, 1900. Mrs. Lucy T. Harding and others to George Ballentine; lot, $1450.

Sayre boro—July 18, 1904. Arthur L. Merrill and wife to E. F. Henry; lot, $250.

Sayre boro—July 25, 1904. Mary E. Gisinger to Louis E. Gisinger; lot, $754.96.

Towanda boro—June 6, 1903. Guy C. Hollon to Hattie E. Kinsman; lot, $300.

Athens boro—July 26, 1904. Geo. Dertz and wife to Dane R. Stephens; lot, $1.

Sayre boro—June 28, 1904. Maria A. Thomas and others to Ludwig P. Wooster; lot, $500.

Athens twp—Dec. 27, 1895. N. C. Harris and wife to Judson W. Baker; 2 acres, $525.

Sayre boro—July 14, 1904. The Sayre Land Co. to Edgar LaBar; lot, $600.

Smithfield twp—May. 19, 1904. Esther E. Kenyon to Jno. W. Patterson; 11 acres, 113 perches, $245.

South Waverly boro—May 5, 1899. Sheriff of Bradford county to Percy L. Lang; lot, $555.

Albany township—March 25, 1889. Jewett C. Fowler and wife to Alexander English; lot, $200.

Albany boro—July 1, 1904. Almon English and others to W. F. Harshberger; lot, $250.

Athens boro—July 16, 1904. E. F. Herrick to P. E. Decker; lot, $800.

Troy twp—March 26, 1904. Rose Shipman and C. R. Shipman to Amanda J. Griswold; lots, $2,000.

Herrick twp—July 26, 1904. Phoebe L. Heywood to Matilda M. Vail, Guardian; lots, $2,050.

Athens twp—July, 1904. John T. Murphy and others to Thos. J. Murphy; 45 acres, $1.

Sayre boro—July 30, 1904. Alice L. and Harry C. Case to Amelia W. Diedrick; 45 acres, $1.

Athens boro—July 30, 1904. W. S. Miller and wife to Geo. M. Greening; lot, $900.

Athens boro—July 30, 1904. W. S. Nuller and wife to Minor E. Greening; lot, $250.

DOG BIT BABY.

Young Son of Melford Taylor of Sayre Attacked.

A dog, attacked a baby son of Mr. and Mrs. Melford Taylor at shortly before noon Monday at Sayre and the boy's left eye has four holes around it, showing where the teeth of the dog sunk in the tender flesh.

Dr. Cummings cauterized the wounds, which are not severe, and if the dog is not suffering from the rabies, no dangerous effects will come from the small cuts inflicted by the animal's teeth.

Horse Dropped Him.

Thomas Hendershot, a five-year-old boy of Rummerfield, was taken to the Sayre hospital Monday morning suffering from a fracture to his right thigh. The boy was attempting to ride a horse and had led the animal up to the porch so that he could mount, and just as he was ready to mount, the animal shied letting the boy fall to the ground.

Men's Club at Lake Wesauking.

The Men's club of Christ church will hold its next meeting at the cottage of C. B. Porter at Lake Wesauking next Monday evening. All members who wish transportation should notify some member of the committee of arangements at once. The committee is Dr. C. S. Rogers, Lawrence Hawes and F. H. Johnson.

Visiting in the West.

Lieut. Verne LaS Rockwell, his mother, Mrs. H. W. Rockwell and sister, Miss Inez Rockwell of Monroeton, left for Chicago Monday where they will spend three weeks visiting Harry Rockwell. After that Lieut. Rockwell has to return to his duties in the United States army at Fort Des Moines, Iowa.

Died at South Waverly.

Mrs. Ellen Murphy died very suddenly at her home in South Waverly on Saturday from epilepsy. She was 44 years of age and leaves a husband and eight children.

Your Banking

No matter how small, no matter large,

THE CITIZENS NATIONAL BANK

will give it careful attention. This message applies to the men and the women alike.

OFFICERS

Morris Shepard, Pres.

J. K. Newell, Cashier.

Banking By Mail.

Mothers and Daughters

Every woman who has a grown daughter knows well the worry and anxiety which always comes at that period of life when girlhood merges into womanhood. Upon a girl's condition at this time depends her future health, strength and happiness. Too much care can not be taken to see that she passes through this period safely.

AUNT DINAH'S OLD VIRGINIA Herb Tea

A BOON TO WOMANKIND

is of the greatest assistance to nature in bringing about the change which takes place, without disarranging the natural functions of the system. It is a strengthening tonic. It will keep the roses in a girl's cheeks and prevent that tendency to decline which so often endangers her life at this critical point in development.

This Herb Tea is likewise of corresponding value and assistance to matrons and mothers at the end of this period. Its use will at this time prevent endless pain and worry. A woman will enter the evening of life with scarcely the knowledge that the change has occurred. Many are the thankful women who know the value of Aunt Dinah's Old Virginia Herb Tea and are grateful for the benefits derived from its use.

Kemmerer, Wyo., Nov. 29, 1902.
Hamlins Wizard Oil Co., Chicago, Ill.:
Gentlemen:—Enclosed find 25 cents please send me another package of your Aunt Dinah's Old Virginia Herb Tea. I am greatly pleased with it. I would not be without it. Respectfully, MISS MARY BYERS.

Buffalo, N. Y., Dec. 5, 1902.
Hamlins Wizard Oil Co., Chicago, Ill.:
Gentlemen:—I received the Aunt Dinah's Old Virginia Herb Tea and I felt better in every way before I had finished taking one package. I feel sure it does all you claim for it. MRS. J. L. ACKERMAN, 108 Winslow Av.

Prepared by Hamlins Wizard Oil Co., Chicago. Price, 25c.

HAMLINS COUGH BALSAM

Cures the Cold. Prevents Pneumonia. 25c.

HAMLINS BLOOD & LIVER PILLS

For Torpid Liver and Constipation. 25c.

FOR SALE AND RECOMMENDED BY

Dr. H. C. Porter & Son.

THIS SUMMER CLEARANCE SALE

Means a Saving of 25 to 50 Per Cent.

Rather than carry one season's goods into the next we reduce prices on everything so decisively that it will pay you to buy clothing now, even for future needs. We offer our entire stock of Summer apparel at prices representing 25 to 50 per cent of their value and you have your choice of the very best clothing that's procurable ready-for-service.

Men's suits that were $12.50, $15 and $16.50, now $9.75.

Men's suits that were $16, $18 and $20, now $12.50.

Outing suits that were $10, $12 and $14, now, $8.50.

Men's Summer Trousers that were $4.50, $5 and $6, now, $3.75.

Decisive price reductions on goods in all departments consiting of shirts, underwear, hats, caps, etc.

Full line of trunks, suit cases and traveling bags at low prices.

Our large and complete line of swatches for suitings and over coats for fall and winter in our custom-made department are now here for your inspection.

M. E. ROSENFIELD,

TOWANDA, PA.

J. T. MARSDEN,

DENTIST.

The best set of teeth $8.00. Gold fillings $1.00 and $2.00. All other fillings 50c and 75c. Cleaning and polishing teeth 50c. Teeth extracted 25c. Over Westbrook's Store.

Subscribe for The Reporter-Journal.

Reporter-Journal
AND BRADFORD REPUBLICAN

D. M. TURNER, E. B. McKEE.
EDITORS.

Entered as second-class matter March 18, 1904, at the postoffice at Towanda, Pa., under the Act of Congress of March 3, 1879.

PUBLISHED THURSDAY MORNINGS
At Towanda, the County Seat of Bradford County, Pennsylvania, by the
TOWANDA PRINTING COMPANY.
D. M. TURNER.....President
JOS. A. DOANE.....Vice-President
C. L. HUMPHREY.....Secretary
E. B. McKEE.....Treasurer and Manager

Subscription, $1.50 per annum: when paid in advance, $1. Sample Copies free. The Daily Review, a morning newspaper, is also issued by the Towanda Printing Co. Subscription, $3.00 per annum.
All communications should be addressed to REPORTER-JOURNAL, Towanda, Pa.

TOWANDA, PA., AUGUST 11, 1904.

FIGURING ON RESULTS.

The Presidential electoral college this year will contain 29 more votes than did the college of 1900. The old college contained 447 votes; the new one will contain 476. On the basis of the presidential ballot of 1900, the Republicans will get 19 of these additional votes, and the Democrats 10. If one would start the two parties out from the post to which they tied in 1900, the Democrats would be slightly handicapped. Of the 447 electoral votes cast in 1900 McKinley received 292, and Bryan 155, a majority for McKinley of 137 electoral votes.

If the states should all vote at this year's election as they did in 1900, the Republican candidate would receive 311 electoral votes and the Democratic candidate 165. In order to secure a choice this year 239 electoral votes will be necessary, therefore, the Democrats will need 74 votes in addition to what they had before. The Democrats in all their calculations assume that their party will hold everything it had in 1900.

The above statement shows how the votes of the Electoral college were cast at the last presidential election. How did the 45 states vote at their latest election? By the apportionment of representatives, made by the Congress under the census of 1900, the total electoral vote in 1904 will be 476. The number necessary to a choice is 239 or 15 more than in the previous decade. In the latest elections the following states were carried by the Republicans: California, 10; Colorado, 5; Connecticut, 7; Deleware, 3; Idaho, 3; Illinois, 27; Indiana, 15; Iowa, 13; Kansas, 10; Maine, 6; Masachusetts, 16; Michigan, 14; Minnesota, 11; Mon., 3; Neb., 8; New Hampshire, 4; New Jersey, 12; New York, 39; North Dakota, 4; Ohio, 23; Oregon, 4; Pennsylvania, 34; South Dakota, 4; Utah, 3; Vermont, 4; Washington, 5; West Virginia, 7; Wisconsin, 13; Wyoming, 3. Total electoral votes in the Republican states 310. At the latest elections the following states went Democratic: Alabama, 11; Arkansas, 9; Florida, 5; Georgia, 13; Kentucky, 13; Louisiana, 9; Maryland, 8; Mississippi, 10; Missouri, 18; Nevada, 3; North Carolina, 12; Rhode Island, 4; South Carolina, 9; Tennessee, 12; Texas 18; Virginia, 12. Total electoral votes in the Democratic states 166. Republican majority of electoral votes gauged by the latest election, 144. To carry the Presidential election this year the Democrats must reverse the figures of the latest state elections to the extent of 73 electoral votes. Of course, this gain is admitted to be hopeless without New York's 39 as a start. Even with New York 34 more electoral votes would be necessary to win by a majority of 1 in the electoral college. New York and New Jersey transferred to the Democratic party would leave that party 22 short of an electoral majority. These, it is claimed, may be found in Connecticut with 7 votes, in West Virginia with 7 votes and Indiana with 15, while the factional fight in Wisconsin is expected to add 13 more. But nothing short of a political upheaval can bring about this result and of this there is at present no indication.

Twenty-nine of the 45 states were carried by the Republicans at the latest elections. Of the 16 states carried by the Democrats only two, Nevada, and Rhode Island, are northern states. In Rhode Island the Democrats elected only the governor. The rest of the state officers and the legislature are Republicans. Neyada was Republican until the silver question became prominent. Never before were the northern states as solidly Republicans as they are now, by the figures of their latest elections. This is the historical answer to the solid south, and will, unquestionably, continue as long as that threat is maintained.

Frederick A. Godcharles of Northumberland county was nominated for State senator at a meeting of the Twenty-seventh district held at Selinsgrove Tuesday, Aug. 2. The meeting was a lively one. The district comprises Northumberland, Snyder and Union counties. For fourteen ballots each county voted for its choice. On the fifteenth ballot the Snyder county conferees deserted their candidate and voted with the Northumberland conferees, thus nominating Godcharles. Senator Benjamin Focht of Union county acknowledged his defeat in a neat speech.

AGAINST GAMBLING.

The Binghamton Herald adds its force to those papers who are waging a crusade against poker playing and stock gambling. The Herald had this to say: "Edgar T. Washburn of Buffalo, who killed himself, his wife and daughter lost his money in gambling. There was never any time probably when he was not up against a sure thing for the gamblers with which he played, but he kept at it, and kept at it until at last ruin stared him in the face. He might have known, as he probably did at the start, that he could not hope to beat the gamblers, but the gambling fever was on him, and it lasted until through playing and losing his reason was dethroned, and he murdered his wife and daughter and then killed himself.

"Thee is a lesson in this for the young man who likes to play poker, or the old man either for that matter. There is a lesson in this for the fellow who buys stocks on margins only to find that he must put up more than double the original amount he invested to make himself good and to finally take a loss that leaves him in a bad shape financially.

"There is an element of gambling, of course in every business transaction, but the risks of ordinary business are simply nothing, when compared to the almost certain loss which results from margin gambling, poker playing, and other games of chance. After all the fellow who is willing to earn his money, and is content with what he can get honestly has the gambler beaten to a standstill when it comes to getting a cinch on human happiness."

LIQUOR SELLING ON SUNDAY.

Every hotel man or saloon keeper who sells liquor on Sunday is sleeping every night with the sword of the law hanging suspended over his head. His arrest may follow from the unexpected action of the ward constable doing his duty. It may come from some one who has a grudge against him. It may come through a defective of a law and order and anti-saloon league. The men who places his future in such jeopardy is foolish. He may be popular among those who cannot pass even one day in seven without a drink over the bar but he is putting himself in a position to spend more or less time in jail with thieves and robbers.

The liquor of the United States are liberal enough now. Saloons are plenty enough, everybody knows. Then why break the law? Arrests are coming thick and fast in towns where heretofore the side door was always open on Sunday. Some time a real constable or a law and order league will strike Bradford county hard. Then it will be in order to bemoan one's fate in the county jail or cracking stone back of the court house.

Concerning the production of anthracite coal for the month of July, an officer of the Reading says that, pending the compilation of the official figures, the estimate of the production is from 4,700,000 to 5,000,000 tons. Assuming that the July output proves to be 4,700,000 tons, the production in July will be 677,495 tons less than in July of last year, when 5,377,495 tons were sent to market, and 1,025,795 tons less than in June of this year. If an average of 4,500,000 tons is maintained for the balance of 1904 the year's output will be 56,757,207 tons, or at least 6,000,000 tons more than estimated requirements.

A Harrisburg dispatch says that Dr. Silas C. Swallow, Prohibition candidate for President, opened his campaign at a mass meeting Tuesday evening at the court house. Dr. Swallow said that the Prohibition campaign will be conducted from headquarters in Chicago and Harrisburg. He will start on a campaign tour in a special car the middle of September, accompanied by five speakers and a male quartet, and will visit the capitals and principal cities of thirty states. He says he will be disappointed if he does not poll a larger vote than was ever cast for a Prohibition nominee for President.

Ex-County Treasurer Frederick Kirkendall will have to pay back to the county over $15,000, which he kept as commissions. This was decided by an opinion handed down by Judge Porter. The case went to the supreme court some months ago and a decision covering part of the receipts was received. It was then contended by Kirkendall that a part of the commissions were legally his, as the supreme court had decided that only part of them were not. It was on this point that the Superior Court compels the return of the money.

If every house owner or tenant in Towanda would do a little cleaning in front of his residence before the firemen's convention what a fine appearance the town would make. Many places are now kept in a most orderly manner but there are others who have not been struck with the good habit as yet. Get it.

Towanda will see one of the largest crowds in her history on firemen's parade day of the coming Five-County convention on Friday, Aug. 19. There will be plenty of things to see and the parade will be one with finely uniformed companies in line and the best musical organizations in this section.

ON BRINK OF REVOLUTION.

It is a common belief among civilized people that, sooner or later, Russia must experience something like the French revolution. Conditions in Russia are similar to those that prevailed in France in the last half of the 18th century—on one side a governing aristocracy, arrogant, corrupt, oppressive, holding all power; on the other a peasantry, ignorant, poverty-stricken, downtrodden. The clash must come and woe to the aristocrats when it does come. The New York Sun thinks the assassination of Bobrikoff and Von Plehve may mark the beginning of the inevitable terror. It says:

It looks as if a real reign of terror was about to set in in the empire. In every corner of the dominions of the autocrat of all the Russians there is disaffection and hatred of the existing system. It is true that this feeling is confined to the educated classes. The lower orders don't think and don't care. They have no initiative and are not dangerous. But the army itself is honeycombed with treason. As in the time of the "underground Russia" movement, many members of the aristocracy, outside official circles, are in sympathy with the foes of the existing regime. The despairful thing about any revolution movement is that it is not likely to result in any larger measures of liberty.

The old adage that "there is nothing new under the sun" has been further substantiated by the New York Sun, which recalls the fact that "a Parker and Davis ticket, is not entirely new in a Presidential contest in the United States." It was on Washington's birthday, February 22, 1872, that Judge David Davis of the United States Supreme Court was made the candidate of the Labor Reform party for the Presidency, his associate on the ticket being Judge Joel Parker, of New Jersey, who had the year preceding been elected the Governor of his state.

"There is only one custom in our country which I would like to see established in America, and that is the custom of dealing with drunkards," said Isaac Yohannen, a Persian missionary, who lectured at Sioux City, Iowa, the other night. "In our country when a man gets drunk we take him and nail him to the sidewalk driving spikes through his ears. Then when other people come along they spit in his face and kick him until he is sober. I think this method would do a great deal of good in America because you have a great deal more drunkenness than we do."

Automobiles are crowding horses out of Paris. The census shows that there are a thousand less horses in the French capital than there were last year. Probably there is a similar state of affairs in every great city reached by the automobile fever. The French army officers are studying devices of automobiles for transportation purposes, and it is probable that the horse will be crowded off army wagons. By and by the horse may become a curiosity, as a specimen of a once used and beautiful animal.

The kind of ball played by Towanda and Father Mathew here on Monday shows that one can't tell just what game to go to see the best exhibition of ball. Both teams were expected to play the games of their lives and instead both put up rocky ball. Father Mathew doing just a yellow as Towanda part of the time. There will be other teams here with a lower reputation than the Elmira boys and they will play much better base ball.

Since Bishop Potter has given his sanction to the subway tavern in New York city and at the dedication the doxology was sung a Philadelphian writes a paper of that city asking that a "doxologied" gambling house be established in the Quaker City.

That Paris dentist who committed suicide after directing that his body be stuffed seems to have wanted to carry his filling to the grave.—Baltimore Sun.

Death of Mrs. VanKuren.

Mrs. Margaret VanKuren, wife of Schuyler VanKuren, died at her home in Standing Stone township Tuesday morning at 6 o'clock, aged 76 years. While Mrs. VanKuren was in feeble health due to her age her death was sudden and unexpected. The husband and a number of children survive. Funeral services will be held today at 1 o'clock at the house and at 2 o'clock at the Standing Stone church.

Candidate for Register and Recorder.

George M. Hoffman of Terry township, anounces his candidacy for the office of register and recorder. Mr. Hoffman has been an active worker in the Republican ranks ever since he cast a vote, is widely known and comes from a section of the county that has not had a county office for 25 years. He has many friends who would be pleased to see him win.

Visiting in Towanda.

Philip Cowell of Athens and son who lives in Philadelphia, were in town on Saturday. Mr. Cowell was in the market business in Towanda some 35 years ago and was burned out in a fire which occurred in the stand now occupied by Brennan's confectionery store.

LINKS AT MONTROSE.

What That Town is Advocating at Present.

The Montrose Independent Republican says: "Two men said this week that if they were assured that the golf links were a permanent institution in Montrose they would buy land and build houses in town. A leading merchant in town said he had done more business in July than in the preceding four months taken together. The Country Club brings the people here in summer time. Without it a good many of them would not come. In view of these results the Country Club must be considered by our people as a business institution of importance to the place. It is a money earner for every store keeper and every real estate owner.

"It cannot be expected that the goose will continue to lay golden eggs without feeding. The golf links are too small and much work is required to be done to them to make them the best advertisement and attraction to visitors that the town could possibly have. This cannot be done without more liberal support. The time has arrived when the question must be decided. Shall the golf links be improved and extended, and Montrose grow with them as a summer resort attracting hundreds where our beautiful town now attracts tens?"

TRIPLE ANNIVERSARY.

Celebrated at the Home of Mr. and Mrs. Thomas L. Manley.

The children and grandchildren of Mr. and Mrs. Thomas L. Manley gathered at the old homestead at East Canton, Friday, July 22. The occasion was in honor of the eightieth anniversary of Mr. Manley's birth, the seventy-seventh aniversary of Mrs. Manley's birth and the fifty-seventh anniversary of their married life. After a dinner which greatly enlarged the horizon of the diners, Hon. Lawrence T. Manley, acting as toastmaster, proposed the folowing toasts: "Early Days" responded to by Thomas S. Manley, who gave a highly interesting sketch of life in the early days of the community, relating many incidents, forcibly impressing upon his hearers the contrast between those days and the present. "Home Gatherings." "Efficacy of the shingle in the training of the child." and other toasts, were responded to by those having the most intimate personal knowledge of the subjects assigned to them.

Of all the children and grandchildren but four were absent. Lydia, wife of Arthur M. Mason, who died May 19, 1893, and Julia, who died in infancy, Clara, wife of A. D. Lawrence was absent with her infant daughter.

Death of John A. Perry.

John A. Perry died at the home of his daughter, Mrs. Ella Warner, at Virtus, on July 24, aged 80 years after an illness of two weeks. Deceased was born in Sussex county, N. J., but had lived in this county since boyhood. He is survived by his aged wife, one daughter, Mrs. Ella Warner, and one brother, Elvah Young.

Died at Elmira.

Mrs. Elizabeth Place Davis of Meshoppen, died at the home of her daughter, Mrs. Amos V. Decker, at Elmira on Monday of last week aged 70 years. Pneumonia was the cause of death. Mrs. Josephine Lewis of Wyalusing, is a daughter of the deceased.

Librarian at Mansfield.

Miss Sarah Gates, late of the Buffalo Public Library, is visiting her mother. Miss Gates has been elected librarian of the Mansfield Normal school and will begin her work there next month. The normal is to be congratulated upon securing her services.—Canton Sentinel.

Make no mistake and buy the shoe, $1.97, at K. D. Westbrook's.

PILES A cure guaranteed if you use Roy's Pile Suppository

D. Matt. Thompson, Supt. Graded Schools, Statesville, N. C., writes: "I can say they do all you claim for them." Dr. S. M. Devore, Raven Rock, W. Va., writes: "They give universal satisfaction." Dr. H. D. McGill, Clarksburg, Tenn., writes: "In a practice of 25 years, I have found no remedy to equal yours." Price, 50 Cents. Samples Free. Sold by Druggists. MARTIN ROOY, LANCASTER, PA.

Sold in Towanda by E. P. Kester. Call for Free Sample.

ONCE IN A GREAT WHILE

Even in first class well made brushes, a brush will seem possessed to shed its bristles from the first. At Kirby's you do not run this risk for if you ever happen to get one that sheds within two months, we gladly give you a new one free.

We have a profusion of tooth brushes and tooth prepartions in our window; come see them. We can furnish you with bulk powder in 5c lots or supply you with Hudnuts, Hudnuts Wood Violet Wash at 75c.

Brushes at 10, 15, 20, 25 and 35c.

Kirby's Drug Store

Hump Back

SCOTT'S EMULSION won't make a hump back straight, neither will it make a short leg long, but it feeds soft bone and heals diseased bone and is among the few genuine means of recovery in rickets and bone consumption.

Send for free sample.
SCOTT & BOWNE, Chemists,
409-415 Pearl Street, New York.
50c. and $1.00; all druggists.

HUNGARIAN ARRESTED.

Alleged to Be Dealing In Liquor Without License.

Chief of Police Innes of Canton arrested John Wichett of Cold Springs yesterday and brought him here Monday to place in the county jail. A warrant was issued last week for Wichett's arrest on complaint of Wilson Jennings of Cold Springs but the affair was not kept quiet and Mr. Hollon couldn't get his man. He suspected that he would go to Canton to board a train and the chief of police caught him.

Wichett is charged with selling liquor without a license, to minors, to persons of intemperate habits and on Sunday. It is said that he has disposed of about $2,500 worth of liquor since he began business.

BATTLE WITH A RATTLER.

The Reptile Intruded on a Picnic Party and Created Consternation.

On Sunday M. Landon and family accompanied by Miss Helen Ayers and several other young girls drove to Mr. Landon's place on the mountain. They took hamocks and lunches along and prepared to have a pleasant day's outing. Cassie Landon and Helen Ayers found a piece of board about eight feet long, and placing stones under the ends sat down to eat peanuts. A small bag of salt and the nuts lay on the board between them.

While thus seated a huge rattlesnake suddenly crawled across the seat from the rear. The girls shrieked but were too paralyzed with terror to move. Mr. Landon siezed a piece of scantling and hit the snake and then carried the girls to a place of safety afterwards returning and despatching the reptile. It measured four feet one inch and carried 12 rattles.—Canton Sentinel.

Veteran Volunteers Reunion.

The annual reunion of the surviving members and their families of the 106th Regiment Pennsylvania Veteran Volunteers will be held at the Park Hotel, Canton, Pa., on Saturday, August 27, at 10 a. m. All old soldiers and their families are invited to join. Meals will be furnished by Geo. H. Lancaster, proprietor Park Hotel, at reasonable rates. By order of committee, H. H. Spencer, Secy.

$50 to California and Back

From Chicago, August 15 to September 10. Final return limit October 23. Two through trains daily via the

C. M. & St. P. Ry. and the Union Pacific Line

The Overland Limited runs via this route, and makes the trip, Chicago to San Francisco, in less than three days.

The California Express is another good train via this route, and carries tourist sleeping cars in which the rate for a double berth all the way is only $7. Tickets via the Twin Cities and Portland, in one direction, $61.

W. S. HOWELL, General Eastern Agent, 381 Broadway, NEW YORK CITY.

Shoes for Farm Work

Or hard service of any kind must be made of hones materials inside as well as out

Our $1.75 and 2.00 Shoes

Are made on honor. Also $1.25 and $1.50 grades that we will put against any shoes at that price.

PASSAGE & OVERTON,
Main Street, TOWANDA, PA

Euclid Club Bourbon
Gibbon's Pure Rye
WHISKEY

Bottled at the distillery under supervision of U. S. Internal Revenue department, which is a guarantee for its purity and strength. We carry the best selected stock in both wines and liquors to be found in Bradford county. Don't forget we are sole agents for J. GIBBEN'S PURE RYE, EUCLID CLUB BOURBON, and McKIBBEN'S XXXX RYE. None better for medicinal or general use.

JAMES BENNETT,
SOLE AGENT,
TOWANDA, PA.
The Only Wholesale Liquor Dealer in Bradford County.

Borough of Berwick, Pa.

SETTLED 1786 INCORPORANED 1818

Office of Chief Burgess.

Berwick, Pa., May 18, 1904.

Mr. Chas. D. Passage
Towanda, Pa.
Dear Sir—

I can not refrain from writing you (and expressing my gratification I think I owe you) in selling me not only one of the most beautiful but as well one of the best pianos I ever had the pleasure of listening to.

The longer I have my Beautiful Bailey the better I am pleased with it.

As you know I was contemplating a long time before purchasing a piano and never saw my idol until I beheld a Bailey and I am not sorry that after one year's trial I find this beautiful instrument all that you claimed it to be.

I trust that you are meeting with the success that you deserve in Towanda, Pa. and if all the Baileys give as much satisfaction as the one I purchased you are bound to succeed.

Very Respectfully
(Signed) Geo. E. Clemens.
Burgess.

Suffered 15 Years
WITH DYSPEPSIA.

I have been a sufferer for the last 15 years with Dyspepsia and have tried every remedy available and also many doctors but found no relief until I purchased a 25 cent package of ACKER'S DYSPEPSIA TABLETS which helped me immediately and two boxes entirely cured. Hoping I may benefit some other sufferer, I ask you to publish this. THOMAS I. SMALLWOOD, 145 South Mechanic St., Springfield, Ohio.
For sale at Turner's drug store, Towanda, Pa.

CONVENTION
—AND—
Firemen's Parade

Ninth Annual Convention Five County Volunteer Firemen's Association will be held at

TOWANDA, PA,
—ON—
August 18 and 19, 1904

$540 Will Be Given Away in Prizes as Follows:

Hose race $60, second prize $40; Hub and Hub race $60, second prize $40; Hook and Ladder race $60, second prize $40; Prize drill $60, second prize $40; best appearing company in line $25; company having largest number of uniformed men in line $25; band contest $50. Special prizes: Hose coupling event $15, second prize $10; a special prize of $15 will be given to the company breaking the Association record in the Hose race.

Wilbur Hook and Ladder company of Sayre will also give an exhibition run with their new truck and horses.

Parade Friday at 10 a. m. Contests at 1. O'Clock p. m.

Two first-class Ball Games will be played—one on each afternoon. Special Trains and Excursion Rates on all Railroads. Come to Towanda.

Cut Price

Clearing Sale

TWO WEEKS.

MEN'S CONG. SHOES.

If you wear Cong. Shoes, See Them.

J. R. McKeeby
506 Main St
TOWANDA, - PA.

WANT ADS.

RATES:—25 cents for first insertion under 50 words. One-half cent a word each time thereafter, with minimum charge of 10c for second consecutive insertion of any ad. These ads have brought great results in many cases. Try one.

FOR SALE.

CIDER MILL FOR SALE, CONSISTING OF Boomer and Boschert, medium size, knuckle joint, power press, with double platform. Also cylinder grater. All in good repair. May be seen on the farm of N. Wood near East Smithfield. Address mail inquiries to W. L. RIGGS, Burlington, Pa., R. F. D. No. 51. 11aug4t

FOR SALE FOUR NICE EASY MILKING Holstein Cows; also 20 tons nice hay. WM. C. GORE, Sheshequin, Pa. 4augtf

IN THE SOUTHEAST PART OF SMITHfield township, 1 farm about 70 acres, well watered, good barn and orchard. Also a farm of about 100 acres on the public road, well watered, new house, fine orchard, considerable timber. A flag stone quarry may be opened on the land. Near Ulster station on the L. V. R. R. Terms reasonable. Apply to PETER BRADY, Ulster, Pa. 21julst

REGISTERED HOLSTEIN BULL FOR SALE two years old, weight 1,400 pounds marked fine, can be seen at farm in Monroeton Boro. Inquire of J. S. MINGOS, Laceyville, Pa. 21julst

FARM FOR SALE—CONTAINING ABOUT 106 acres with or without stock (consisting of 18 dairy cows) near store, school and churches; five miles from Athens and Sayre or Nichols, N. Y. The best markets in this part of the state. Farm is producing over $1,000 of milk annually. Also store with a good country trade. Good reason for selling. Both 'phones. W. F. CAMPBELL, Litchfield, Pa. 14jul

5 PER CENT GOLD BONDS. A FEW FIRST class ones for sale by C. P. WELLES. aprlltf Towanda, Pa.

FRAZIER HOMESTEAD of 70 acres, three miles from Rummerfield, Wyalusing, Homet's Ferry and Camptown. Cheap for cash or time. Inquire of or address Guy C. Hollon, Towanda, Pa. 10dec4.

TWO Farms. Inquire of N. N. Betts, Towanda, Pa. 20febtf.

WANTED.

MANAGER WANTED.—LARGE SUBSCRIPtion Agency wants manager for Bradford County. Position pays $9 and commissions. Best references required. Young man with business experience preferred. J. D. JONES, Laning Bldg., Wilkesbarre, Pa. 1l*

LIFE OF ROOSEVELT. EXTRA TERMS. Outfit free. Big chance to make money. Few General Agents wanted on salary. ZIEGLER CO., 215 Locust Street, Philadelphia. 11aug2t

GOOD, STEADY EXPERIENCED GIRL from the country to do housework. Address or call on MRS. HENRI LANE, 314 State street, Cor. North Fourth. 12maytf

LADY AS HOUSEKEEPER. GOOD WAGES Apply box 61, Laquin, Pa. 31marst

IF you want to rent a house or farm; buy or sell real estate; hire help or get a position;—put a "Want" ad in the Reporter-Journal. 1¢ will do the business. 1ad

Physicians.

S. M. WOODBURN, M. D., Physician and Surgeon. Office and residence, Main street, second house south of Episcopal church, Towanda, Pa.

Our Summer Visitors tell us that our photos equal those made in the city and are a good deal cheaper. We hope so, and hope that you think so. If you want us to try hard give us a call.

OTT & HAY,

Over Citizens National Bank, Second Floor,

TOWANDA, PA.

Reporter-Journal AND BRADFORD REPUBLICAN

TOWANDA, PA., AUGUST 11, 1904.

David Harris of Sayre has typhoid fever.

W. F. Humphrey is on a business trip to New York city.

Mrs. Frank Warriner is spending a few days at Powell.

Miss Edna Adams is visiting Mrs. Fred Stacy at Athens.

The big firemen's parade in Towanda on Friday, Aug. 19.

The Blizzards are decidedly the best silage cutters ever made.

W. K. Frisbie of Orwell was an Ochs House guest on Saturday.

Mrs. Stark of New York city is the guest of Towanda friends.

Miss Helen Myer of Athens is the guest of Miss Lucy Sweet.

Miss Mary Ann Egan of Washington is visiting Towanda friends.

Athens is to enjoy matinee horse races on Saturday afternoon.

A. V. Johnson of Athens will submit to an operation for appendicitis.

Miss Bessie Jennings has returned from a visit with friends at Canton.

Elias Thomas of Monroeton has been admitted to the Sayre hospital.

Mrs. U. D. Campbell of Rummerfield has been admitted to the Sayre hospital.

Miss Jennie M. Barnes of Herrickville was an Ochs House guest Friday.

Professor and Mrs. M. S. Cronk left Frday for a two week's stay at Atlantic City.

Rodney M. Eshelman of Lancaster is a guest at R. A. Mercur's on Third street.

Miss Ruie M. Tracy of Newfane, N. Y., is the guest of Miss Emily Barron.

George Woodruff of Sayre, a former Towandian, was calling on friends here yesterday.

Mrs. N. Sussman and Miss Rosa Marks have gone to Rochester for a two weeks' visit.

Mr. and Mrs. W. J. McKown of Lock Haven, are visiting at W. H. Elliott's on Huston street.

Miss Mildred Cleland of Duluth has been visiting Miss Mary R. Hale on South Main street.

Mr. and Mrs. Daniel Summers of Owego are spending a week with friends in Towanda.

Lewis Moscrip has returned from Spring Hill where he has been spending several weeks.

Mr. and Mrs. M. F. Cahill of New York city were registered at the Tidd House Thursday.

Miss Lola Magee and Mrs. Jesse Brink of New Albany were registered at the Tid House Friday.

Mrs. S. L. Carnochan and Miss Belle Carnochan of Princeton are guests at Arthur Head's.

Mrs. William Cass died at her home at Athens on Monday night of last week after a long illness.

Miss Janet Arnold returned on Friday from a visit of several weeks in Binghamton and Montrose.

Editor J. K. Smith of the New Age, (Gorham, N. Y.) is spending a week here with his grandchildren .

Mrs. David Gordon and Mrs. Belle Rockwell spent Friday with Mrs. Belle Decker at Macedonia.

Hon. J. E. Hamilton of North Orwell was in town on Saturday. Mr. Hamilton is very much improved in health.

Mrs. Emily P. Owen of New York city, is a guest at the home of her son, M. L. Osborne, on Cherry street.

Miss Elizabeth Fox and Miss Hilda Hedley of New York city are guests of Miss Helen Hale on South Main street.

Miss Rowena Spalding is spending the balance of the week at the cottage of C. P. Welles at Lake Wesauking.

Mrs. Glaser of Sayre, Miss Levin of Syracuse and Mrs. Allenstine of Buffalo have been visiting Mrs. H. Sattler.

L. W. Titus and daughter of Chicago were Ochs House guests on Saturday. They will visit Bradford county relatives.

Mr. and Mrs. O. A. Baldwin are spending a couple of weeks at Mr. Baldwin's old home at North Cuba, N. Y.

Miss Ione L'Amoureaux has returned from Northumberland, accompanied by her niece, Miss Elinor Hayes.

Mrs. Noble and Miss Marguerite Noble are spending a few days at the cottage of C. P. Welles at Lake Wesauking.

Miss Alice Roberts of Brockwayville and Perry Sergeant of Troy were married at the home of John Sergeant at Wetona.

Henry T. Dunn of Brunswick, Ga., is a guest at the Ward House and is renewing his many acquaintances in Towanda.

Noble Lattimer of LeRaysville and Miss Rachel Corey of Pike were married at Nichols by Justice W. A. Smith on July 30.

Will Hawes of United States military academy at West Point is visiting his parents, Mr. and Mrs. W. H. Hawes, here.

Miss Alice Betts has returned home from Mt. Holyoke college. Since graduation in June she has been visiting friends at various points in New England.

PROMINENT RESIDENT OF TROY HAS PASSED AWAY.

Colonel Henry S. Sweet Died at His Home There On Saturday.

Colonel Henry S. Sweet died very suddenly at his home at Troy at 4 o'clock on Saturday afternoon. He was one of Troy's prominent citizens and his death came as a great shock to his family and his large circle of acquaintances. While he had been in poor health for several months his death came most unexpectedly. He passed away at his home "The Terrace."

Mr. Sweet was born at Hartford, Susquehanna county, July 21, 1840, being at the time of his death 64 years of age. He resided near Hartford until 1886, going from there to Detroit, where he lived about four years going from there to Orvisburg, Miss., where he engaged very successfully in the lumber business, being President of The Champion Lumber company. His health failing, he decided to spend his remaining days in the north and moved to Troy in 1901, purchasing the Horace Pomeroy mansion, where he has since lived.

Although not being actively engaged in business, he has taken a very keen interest in everything that would tend to improve the town and was only recently elected president of the fair association. Mr. Sweet was married in 1869 to Miss Esther M. Orvis, of Mansfield and his home life was a happy one, his family consisting in addition to Mrs. Sweet, Mr. and Mrs. Will Sweet and two grandchildren, of whom Mr. Sweet was particularly fond. The funeral services were held at "The Terrace" at 2 p. m. Monday, after which the remains will be taken to Hartford for interment.

AN IDEAL PLACE.

Summer Visitors to Towanda Charmed With Town's Advantages.

There are a large number of visitors in Towanda this summer. Some are here for the first time while others have been in Towanda before. The verdict of those who visit Towanda in the summer time has been unanimously to the effect that the town and its surroundings possess advantages of attraction for the summer visitor and boarder that few places have. A lady from New York who has visited many summer resorts says that Towanda is unquestionably ahead of any place she has yet seen. Those who have paid out money to visit the Pocono mountains and many other resorts come back better satisfied than ever that Towanda is the peer of them all and superior of many.

Those who visit here have an opportunity of taking some of the most delightful drives that nature has endowed any section of the country with. High up on the mountains clad with the heavy foliage of the season the visitor may see the Susquehanna winding its way many hundred feet below. The bass fishing is fine for those who care to try the rod and a trip down the river in a boat and canoe is a positive delight.

RAEGAN WAS UGLY.

Assaulted Ann Fagan and Then Attacked Officer Hollon.

William Raegan of South Waverly will have six months of cracking stone to cogitate whether it is best to create rough houses and then strike an officer in the police court. Raegan went to a house on Plank Road street Sunday and chased Ann Fagan around with a razor in his hand and also tore her wrapper off from her and in that condition she had to run from the house.

He was arrested by Officers Miller and Hollon and in Justice Orcutt's office he got mad at Hollon and struck him in the face. Mr. Hollon has a bad hand and Mr. Miller went for Raegan and put the club to him to put a stop to his insolence. Raegan pleaded guilty both to assaulting Ann Fagan and Mr. Hollon and was given five months for striking the latter and one month for his roughhouse on Plank Road.

Hand Severely Burned.

Leon H. Stedge, the Main street barber, is incapacitated for work this week by severe burns on his right hand received at an early hour Sunday morning in extinguishing a brisk fire at his home on South Second street. Mr. Stedge reached home about midnight Saturday and while partaking of a lunch heard an unusual sound upstairs. On investigation it was found that a lighted lamp left in a bedroom had exploded, scattering fire all about the room. In smothering the flames Mr. Stedge received severe burns on the inside of his hand. The damage to the room was slight.

Owner for Short Time.

Edward Yost had an automobile for a short time. Accompanied by Theo. Forbes he went to Philadelphia last week and purchased a machine. He thought he would drive to Sayre, and everything was going lovely until they reached Allentown, and then there was an explosion and the machine was wrecked. The occupants escaped without injury.—Athens News.

Touring to Niagara.

Fred M. Owen and William Brown of Danville and Frank E. Allen of Tunkhannock, arrived in Towanda last evening, enroute to Niagara Falls. The party is traveling in Mr . Owen's French touring car, and may visit Canadian points on the trip.

Insurance Promptly Paid.

W. G. Gordon, treasurer of Towanda Council No. 532, Royal Arcanum, on Saturday paid to Mrs. W. S. Rickey $3,000, the amount of insurance carried in that excellent order by the late W. S. Rickey.

INTERESTING LETTER FROM A FORMER TOWANDIAN.

Mrs. J. Ren Decker Tells Relatives Here of Trip.

Through the courtesy of the recipients this paper is permitted to publish extracts from a letter written her parents by a former Towanda lady, Mrs. J. Ren Decker, now of Little Falls, Minn., which gives an account of the trip of herself and friends with incidents connected therewith to Mille Lacs, the "Queen of Minnesota Lakes," considered by all odds the most picturesque and beautiful of that state's inland waters, a veritable inland sea containing 400 square miles. The letter says:

"We were gone just one week, taking a day to go and a day to return. We were 50 miles from a railroad and right among the Indians. Sunday I witnessed a game of ball between the Indians and Whites, the dark fellows coming out ahead. We sat on the ground with bucks playing cards and watching the game on one side of us and onthe other squaws and little papooses. I could not make out the game they were playing but it used the entire deck and they were playing for small money. They all try to dress as we do but some of them make a dreadful failure of it. The squaws were worse than the bucks and look so funny in a hat covered with cheap flowers and ribbons and a blanket and moccasins that it is almost impossible to keep from laughing at them. There was one old squaw who sat on an Indian grave who, I do not think, had anything on but a bright blanket but held an old parasol trimmed with lace over her head, that made me stoop down and tie up my shoes. They had dressed up in their best to come to the game and I would not have missed it for a farm.

"Now about the graves. You probably have seen old ones but you have never seen fresh ones. There were one or two not a month old with lots of fresh tobacco and gifts at the head of the grave for the departed. If it be a male they cover the grave with his canoe, over that they place a box with a hole in one end to feed him through. Every time that they have soup they go in a body and have a big time and give him a good dose through the box. Some of the boxes are covered with oil cloth to keep the rain out. The old Indians are dying off fast, and I think every chief I saw was over a hundred and so many old, old squaws and they are so industrious and do beautiful work. While there we had some boys take us in a launch to Henepin Island where Father Henepin was taken by the Indians and left to die but two old squaws had mercy on him and went out and released him and he escaped down the river to Minneapolis. We also visited another place, Spirit Island, which the Indians will never go near. It was covered with seagulls and we brought some of the eggs home with us and there were lots of such cunning little squabs but I did not have the heart to take them away from their nests."

PRISONERS WILL WORK IN THE WINTER TIME.

Prison Board Considering the Erection of Sheds.

The prison board of Bradford county is so well pleased with the results of the stone pile and other work on which jail prisoners have been used, that they are considering the erection of sheds to protect the prisoners from the snow while they crack stone in the winter time. There is little doubt but that the sheds will be built.

The working of the prisoners has had very beneficial effects in a number of ways. It is making tramps stear clear of the county in the districts where the officials give them sentences for vagrancy and disorderly conduct. It is believed to be deterring people from the commission of minor offenses and it is making a lot of prisoners pay costs instead of sitting out their sentences in the jail, playing cards and checkers.

Had Narrow Escape.

R. C. Zill of W. F. Humphrey's tailoring store, accompanied by Mrs. Zill and her two sisters from Auburn, who are visiting here, had an exciting experience on the river on Tuesday evening of last week had a very lucky escape from what might have been a catastrophe. Coming down through the rifts under the railroad bridge their boat struck a stone and they were all thrown into the water. The boat sank but the party happened to land near enough to shore so that Mr. Zill succeeded in getting them all on dry land.

Attempted Burglary.

An attempt was made to enter the home of H. B. Hoffman on College avenue on Friday evening but the noise of the opening the shutters roused Mrs. Hoffman. Two men were seen at the Hoffmans in the yard and also on the porch of Jacob Allis's house. It is thought that the men were after something to eat. They made their escape.

Camping By the Susquehanna.

A jolly camping party on the Susquehanna near the mouth of Towanda creek this week consists of Mr. and Mrs. W. H. McAllister and daughter Bessie, Mr. and Mrs. Charles E. Potter and family, Mrs. N. W. King, Miss Grace Smith, and Mr. and Mrs. Harry Hunsinger.

Moore—Fitzwater.

Married, in Elmira, N. Y., July 27, Mr. Lindsey L. Moore of Reynoldsville to Miss Bertha H. Fitzwater of Canton, by Rev. Geo. H. McKnight.

BURGESS PRATT DISCHARGES ON FAST DRIVING CHARGE.

Police Court Filled With Those Interested in Case.

Burgess Pratt presided over an alleged horse racing case Friday afternoon and the police headquarters were filled with the friends of Frank Morris, owner and trainer of the black horse "Mike," also the friends of Michael Madigan, who holds down third base for the Towanda base ball team. The defendants were charged with fast driving and disorderly conduct. Attorney Lane represented the borough and J. Roy Lilley the defendants.

A resident of York avenue who sent in the call to the police testified at the hearing that she heard parties coming up the street at a fast pace and urging on their horses, but that they got by before she could see them. Another witness saw them but did not think they were going over seven miles an hour. Another witness said he heard some call out "Come on, Frank." Officers Miller and Allen also testified and the former said that when he accosted Morris and Madigan on Main street they admitted that they had been monkeying up between the electric lights but that neither horse could go over four miles an hour. This statement caused a profound sensation at the hearing and will no doubt reduce the reputation of Mr. Morris's fast one as well as tend to lower its market value. Mr. Allen had heard the defendants "jollying" each other about a horse race earlier in the evening.

After a summary of the points by the attorneys Burgess Pratt reviewed the evidence with the skill and precision of a skilled judge and discharged the defendants for lack of evidence, admonishing them against the sin of fast driving should they ever be tempted to engage in the sport.

HELD ON THREE COUNTS.

J. H. Burr of Towanda Has Another Charge Against Him.

During the past few months J. H. Burr of Towanda has been held to court on the charge of assault and battery preferred by Mrs. Aaron Eddy, also on a charge of surety of the peace on complaint of his wife, Martha Burr.

Now Mrs. Burr has had the husband arrested again on the charge of threatening to cut her heart out. Burr is alleged to have made this threat while the two were at East Towanda on Monday, Burr meeting his wife there. The wife also says that on May 18 Burr threatened to kill her. In default of bail he was committed to jail.

On a hearing before Justice Meredith Friday afternoon J. H. Burr, charged with surety of the peace on complaint of his wife, Martha Burr, was discharged. The charge seemed to be sufficiently established by the evidence but on motion of the defendant's attorney he was discharged on the ground that Burr was already under bail for surety of the peace by the same prosecutrix.

ON MONTH'S VACATION.

Rev. and Mrs. O. A. Houghton at Thousand Islands.

Rev. O. A. Houghton, pastor of the Methodist Episcopal church in Towanda, and Mrs. Houghton are at Thousand Island Park for a stay of several weeks. During the pastor's absence there will be preaching services a part of the time. Last Sunday evening there was a song service in the evening conducted by Mrs. Clark Willson. On the morning of Sunday, Aug. 14, Judge A. C. Fanning will give an address on the General Conference that met at Los Angeles in May last of which Judge Fanning was a prominent member.

In the evening of the fourteenth Rev. Mr. Hall, formerly of Towanda, now pastor of the Methodist church at Harwick, N. Y., will preach. The church will probably be closed the last two Sundays in August. Sunday school will be held as usual each Sunday.

Another Dividend.

It is believed in railroad circles that the Lehigh Valley directors will declare another dividend of 1 per cent on the common stock at their October meeting. If this is done it can be said that common stock will carry a dividend at the rate of 4 per cent per annum hereafter. President Thomas has always opposed dividends until they could be paid regularly. The annual report will be issued next month. A good showing for the year is predicted.

Newspaper Changes.

James M. Thompson, late associate editor of the Wellsboro Advocate, has purchased a half interest in the Watkins (N. Y.) Democrat.

Frank VanKuren, of Coles & VanKuren, publishers of the Mansfield Advertiser, has purchased the Hammandsport Herald. Jos. H. Geer, a well-known newspaper man of this section, will be associated with Mr. VanKuren in the editorial management of the Herald. S. E. Coles will continue the Mansfield Advertiser.

In County Jail.

"Let-er-go" Flynn and his housekeeper have been committed to jail by Burgess Pratt on the charge of drunkenness and disorderly conduct. Mrs. "Let-er-go" got a fine of $5 and costs or 30 days and Mr. "Let-er" one of $5 or ten days.

Death of O. E. Lovel.

O. E. Lovel died at his home at Athens on Tuesday of last week after an illness of four months with dropsy of the heart. He was 72 years old. Funeral services were held Friday.

APPLE CROP PROMISES TO BE EXCELLENT ONE.

Fruit is Good and Yield Will Be Unusually Large.

Apple growers of this section are jubilant over the fact that there is prospect of an extra large yield of fruit this year, says the Elmira Advertiser. This part of the state seems to be specially favored, as many other sections are not so fortunate. On the whole, however, there seems to be an abundance of green fruit and if nothing unusual occurs most of it will probably mature. The quality of the fruit this year seems to be above the ordinary. There are comparatively few worms or insects on the trees compared to the number in former years. Some spraying has been done, but on the average it is not considered necessary. Efforts are made each year by prominent orchadists to get information from other large apple growing conditions east of the Mississippi and Missouri. It is learned that Michigan has only a fair crop, about the same amount of early fruit and considerably less winter fruit in the aggregate than last year. Missouri has a good crop of early fruit, but has very few late ones. The Virginias are showing a much smaller yield than last year, New York state and the New England states all have more or less apples, estimated in the aggregate at about three-quarters of last year's crop. The crop was deceptive in this section last year in that the insides of the trees showed fruit which made the yield bigger than the early showing promised, but this year the apples are mostly on the outside of the trees, where they are all in sight, and good judges say that this is an indication that the crop will fall short of estimates.

The European market will have a somewhat better home supply of apples than last year, but it is expected that the markets opened abroad last year will be increased this year in spite of the competition of European home fruit, now that foreignres have got the taste of American apples. Prices are not being talked to any extent yet. Predictions are for $2.50 for choice fruit. Pobably from $2.00 to $2.25 for first and second packed together and about $1.50 for seconds. In this section there will be but few seconds.

OLD PEOPLE'S REUNION.

Third Annual Meeting to Be Held at West Burlington.

The third annual meeting of the Old People's union will be held at the log house in the grove of C. H. Pratt's at West Burlington on Aug. 17 18 and 19. The president, R. F. Delmont, will be present throughout the meeting and will give an opening address, on Wednesday, at 10:30 a. m. At 2:30 Hon. Robert S. Edmiston will speak. Thursday at 10:30 E. G. Tracy, M. D., will make an address and at 2:30 one will be made by William B. Packard. Friday morning at 10:30 E. B. Parsons will speak and at 2:30 J. L. Phoenix. An interesting program has been prepared for each evening and all the old people are especially requested to come prepared to speak.

Warm meals will be served at the log house for 25 cents during the meeting. Committee George Steele, J. Joralemon, C. H. Pratt, DeWitt Spencer, secretary.

KILLED AT ELMIRA.

Anthony Brand Run Down in the Northern Central Yards.

Anthony Brand, one of the wealthiest and best known tobacco growers in the town of Southport, was killed on Monday evening in the Northern Central wards by being run down by a switch egine. He was walking from Southport to Elmira when the accident happened.

His body was discovered on the tracks and he was removed to the yard office where he died within a few minutes. The deceased received a fracture of the skull and several ribs were broken.

Drowned Herself.

Miss Cornelia Pope Crafts was found in the Chenango river at Binghamton on Friday. It is supposed that the drowned herself while temporarily deranged. She was a member of one of the leading families in Binghamton. She was a daughter of the late Dr. Edward Griffin Crafts and her mother belonged to the Doubleday families, pioneers in Broome county.

East Herrick Picnic.

The East Herrick annual picnic will be held in C. A. Pratt's grove near the church on Aug. 30. Good recitations, good speeches and a good ball game will be the features of the day. The Ladies' Aid will serve dinner to all that wish for the usual price, 10 cents. Ice cream will also be served. All ministers and Sunday school are invited to participate.

Sued for Labor Bill.

F. N. Philips's suit against the Black Diamond Oil & Gas company for labor alleged to have been done at the order of the company at the well at Durell, was heard before Justice Orcutt Tuesday and adjourned for argument until Friday. W. J. Young, Esq., appeared for the plaintiff and S. H. Smith, Esq., for the defendants.

Odd Fellows Picnic.

The annual picnic of the Bradford County Odd Fellows Picnic association will be held at Athens on Aug. 25. Grandmaster Robert Graham of Philadelphia is expected to be present and make an address. M. E. Chubbuck and J. Andrew Wilt of Towanda are president and secretary respectively of the association.

The big firemen's parade in Towanda on Friday, Aug. 19.

Leonard's Cleanable Refrigerators

SAVE ICE, PROVISIONS, MONEY.

No home should be without one. They are not only the BEST, but the most Economical Refrigerator made. They are up-to-date in every respect, and fit the needs of every housekeeper. They cost no more than inferior makes, and always give satisfaction.

Patterns Are Desirable. Prices Are Reasonable.

IT IS A PLEASURE TO SHOW THEM.

Spalding & Graves Hardware Co.,

417 Main Street, TOWANDA, PA.

A THOROUGH **CLEANING UP SALE!** OF

Summer Goods

AT

J. W. SWINGLE'S

BEGINS THURSDAY JULY 7

Bargains in Wash goods, Shirt Waists, Silks, Light Weight Wool Goods and Remnants. It will pay you to inspect our prices.

J. W. SWINGLE

414 and 416 Main St., Towanda, Pa.

The Good Things of Life!

Impossible to make good bread, cake or pastry without the right kind of flour.

We have the largest variety of flours to to be found in Towanda, and our prices are right.

W. F. DITTRICH,

TOWANDA, PA.

BLIZZARD Feed and Ensilage Cutter or Shredder with Wind Elevator

Does better work than any other Ensilage or Fodder Cutter ever made; will elevate to any desired height and in any direction. Kernels of corn ground into meal, mixed all through the silage. Stalks and leaves battered and softened, settle quicker, pack closer. Silo will take 1-4 more Silage. Less heating, fermentation, and souring. Better and sweeter silage. Good for all stock, no waste, all palatable and well digested. Does splendid work in shredding and cutting dry stalks. Fully guaranteed.

New and Improved with Self Feed Table.

Send for Free Catalogue.

JOSEPH DICK AGRICULTURAL WORKS

FOR SALE BY

R. M. WELLES, General Agent,

TOWANDA, PA.

Clearance Sale of Summer Goods,

200 Ladies' Wrappers, Sale Price 75c.
Dimities, Lawn, Percales, Pique, Imperial Rep.
Dress Ginghams 6c.
Shirt Waists, Wash Skirts.
Ladies' Hats at Half Price.
Look for Bargains and visit our store.

NATHAN SUSSMAN,

420 Main Street, Foster Block, TOWANDA, PA.

THAT WE CAN SUPPLY

Your wants in the line of

Tools for the Hay

AND

Harvest Field

HAY FORKS	SCYTHE SWATHS
DOUBLE HARPOON FORKS	CYTHE STONES
HAND RAKES	GRINDSTONES, Mounted and Loose
SULKY RAKES	HAY ROPE AND PULLEYS
RAKETEETH	BINDER TWINE
CRADLES	REVOLVING RAKES
SCYTHES	CRADLE FINGERS

Mowing Machines, Sections, Rivets, Guards and Repairs.

We have in stock extras for several machines. Anything wanted can be procured on short notice. Orders by telephone or R. F. D. will have prompt attention.

Chester J. Bresee, Trustee,

STORE OPPOSITE COURT HOUSE, TOWANDA, PA.

A Feudal Courtship

....By HENRY F. KEENAN

Copyright, 1904, by Henry F. Keenan

[CONTINUED.]

CHAPTER IV.

ACTON never looked up as the count withdrew, nor did he move. No words of his aid the historian in recounting his sensations; but, for that matter, how easy to realize them! What stands out most strikingly, however, is that Acton couldn't credit his own hearing and really didn't grasp the full meaning of the atrocity in its details and significance. He vaguely realized that if the jewels had been stolen, as his tormentor declared, his own absence might by the vulgar be construed suspiciously. But—Kitty—he shrieked out a maniacal laugh of scorn and agony.

Presently he was released from his straps and informed that the count would come to him when he felt able to converse. A day of maddening perplexity followed. Sometimes he could see the land, almost within hailing distance; sometimes other yachts passed so close that he tried to make himself heard through the barred windows.

Was the atrocious story of the ring true? Why had he given it? Had this nefarious comedy been prearranged? Obviously—since the carriage was at the door, the yacht within reach and the craftiest precautions taken to divert chase and put suspicion upon him. What ought he to do? If the fatal ring were in Kitty's possession, she might be wearing it, she might even at this moment be poisoned! He groaned in horror. But would the count spare her life, even if the incriminating letter, his ruin, were signed? He would sign it and shoot himself. Yes, that was the only way out of this hideous coil. Days of reflections and tortures like this passed. Finally he said hoarsely to the steward, "Ask the count to come to me."

But instead of the count, the steward returned in a few minutes and handed Acton a note. On opening it read:

I know what you want. Here is the letter. Sign it and return by bearer.
VON MALSTERN.

With almost paralyzed fingers the hideous fabrication was signed, the letters sprawling and almost indecipherable. The wretched man, now irretrievably ruined, flung himself on the bed in a paroxysm of anguish. The door opened again, but Acton didn't move.

"I'm sorry to say this won't do," the count's voice sounded deprecatingly. "No one who knows your signature would accept this. Try to do it better—Himmel!" As the count's easy, almost genial, accents went on, Acton, fairly maniacal in his fury, threw himself out of the bed, seized his torturer by the neck and in an instant wrenched him from his feet. He fell at the threshold and across the closed doorway. Holding him down with his knees, Acton slipped the bolt into the door, then, releasing his hold, despoiled the count of the pistol he had carried rather obtrusively as part of his naval attire.

"Get up!" Teddy cried hoarsely.

"You're a very strong young man," the count vouchsafed, as if the most ordinary tussle had just discomfited him. "I had no idea you were so strong. It's too bad you gain nothing by the vantage."

"I gain all I want. You don't leave this cabin until you sign what I shall compose. Just fix yourself under the window there while I write."

The count laughed.

"Not a bad imitation, only you forget. I'm master of forty men. Listen." He put a whistle to his lips before Teddy could guess what he meditated and blew a shrill blast. It had barely sounded when there came a violent wrench at the door.

"You see, it's all quite useless. I bear no ill will, however. Any man is justified in fighting for liberty, though, for that matter, yours is not in question. Yes, break in the door," he answered in response to an inquiry from outside. In a second the whacks of an ax were heard. Teddy took up the pistol.

"If you break that door open, the instant the first man appears I'll blow the count's head off!"

For an instant the count looked Acton in the eye. There was no mistaking the meaning there. He flushed slightly, half smiled and called out in German:

"There, Caesar, that will do. I'll give you further orders in ten minutes. Leave a guard at the gangway and withdraw to your post. Now," he continued, "the besieged have drawn off. What's your purpose?"

"Just what I said."

"But how can you compel it?"

"You shall never leave the cabin alive unless this paper is signed."

"And this paper?"

Acton read rapidly: "I, Conrad von Malstern, had the Van Gueldres' jewels carried off. I abducted Theodore Acton, to dishonor and disgrace him by making it seem that he was a thief."

"Anything else?"

"Yes, you must give orders that the yacht touch at the nearest port."

"Is that all?"

"For the moment, yes."

"Well, I refuse to sign your document. It could serve no purpose. You are already published over the United States as the thief. Even with the actual facts in their possession the Van Gueldres would never consent to have you for a son-in-law. Miss Van Gueldres, it is needless to say, would not dream of taking a tarnished name when she can have the best for a mere nod."

Acton seated himself with studied deliberation upon the stool nearest him, keeping the revolver in threatening evidence. When the count came to an end of his argument Acton looked him in the eye and retorted coldly:

"I don't choose to discuss my personal affairs with a person of your sort."

For the first time in all this grotesquely atrocious comedy the count gave signs of feeling, anger even. He paled horribly, clinched the long, slender fingers of both hands together for all the world as if there had been a throat between them. He seemed about to make a movement, but the ready pistol and the alert figure of Acton were too much to grapple with. He turned toward the porthole and said not a word. Acton began to see the difficulty of his plight even under the vantage he had gained. The man evidently possessed determination and must know that he (Acton) would be incapable of shooting him in cold blood. The combat then simply resolved itself into a question of physical endurance. There Acton had the advantage immeasurably. He was younger than his abductor, a trained athlete, had the stamina that comes from a life free from excesses, while the count, a voluptuary and effeminate, could resist neither hunger nor sleep.

It had gradually been growing into conviction in Acton's mind that the wretch before him was a madman. Nothing else could account for the unparalleled audacity of the villainy he had undertaken.

Acton began to grow faint from hunger, for the midday meal was just begun. His lips and throat were parched, for the sea air of itself induced thirst. It would be ridiculous, however, he reflected, to propose summoning food. It was probably this very thing the count was calculating on to restore him the mastery.

Hours passed, the count turning now and then and, seeing the pistol threatening, resumed again his staring through the window. Darkness began to make itself visible through the tiny portholes.

Then Acton realized the difficulty of his plight. There were no lights in the cabin. He had been allowed none since his imprisonment. Was the madman counting on darkness to relieve him of his plight? Obviously that explained the extraordinary silence of the long afternoon. He racked his whirling brain for a resource. The best he could think of was to bind his prisoner and thus secure some sleep.

He spoke up suddenly, rising at the same time:

"I shall be obliged to bind your arms."

He couldn't bring his tongue to give the monster a name.

"I see no need of that," Malstern retorted mockingly. "I've given you no trouble so far in your self imposed heroics. I shall give you none. I give you my word of honor—I"—

"Honor! Your word of honor?" Acton echoed scornfully. "Who do you suppose would credit such a creature as you?"

"Take care, young gentleman. This is the second time you have given such an affront as our house never endures. It is true that you are desperate; that your reason is unbalanced—that is the plea you Americans make use of when you rob and forage and what not. But, though I am resolved to be patient with you, indulgent, our blood is unruly when such words, even from madness, strike us. I repeat that you need have no apprehension of any effort on my part to bring this ridiculous scene to an end."

As the count spoke the window behind him had suddenly darkened—a crash followed. The count sank to the floor, and the deafening report of a pistol made the cabin seem the crater of a dynamite mine. Simultaneously with the crash Acton felt what seemed a hot wire under his ribs. He tried to raise his pistol, but his fingers refused to move. Giddy, in a total collapse of his faculties, he slid full length upon the floor.

* * * * * * * *

Curiously enough, the shot was his salvation. Brinton Flint had easily traced the yacht and was upon her route within twenty-four hours of his return to New York. She had cleared Barbados, and he overhauled her in British waters near Nassau. To his challenge the commander made no hesitation in acknowledging the yacht and its owner. Once on board, however, Flint's object was defeated by the declaration that Count von Malstern had debarked at Nassau. To all questions regarding Acton the official only stared. He had never heard of any such person. Now, it was just at dusk and Flint was actually retreating down the ladder when a crash in the cabin alongside shook the light vessel. He could discern a gang hatch hanging over the side just in the rear of him and a man holding a smoking pistol in his hand. The incident was too unusual to pass by, even for a stranger. He instantly suspected that he had been deceived by the commander. His own yacht was well manned. He hastily confided his suspicions to the lieutenant with him and again mounted to the deck.

The excitement below was absorbing the crew, and Flint reached the cabin gangway unnoticed. The first person he recognized standing in an open door was the count. His impulse was to accost him at once and display the warrant for his arrest. But aside from the fact that the yacht was in British waters and the warrant was not issued from a British court it was essential to find out first if Acton were on the vessel.

"Carry him to the mate's room," the count ordered in response to a question asked from within. While he spoke a man's head emerged from the door, the shoulders borne by two of the crew. One glance was enough. Flint flung himself at the German with a passionate cry:

"Have you added murder to theft, you infernal villain?"

Malstern started this time. His exasperating repose turned to a sort of maniac ferocity. He glared in the uncertain light at the lawyer, then roared in German:

"Tie me this criminal, hands and feet. Stick him in the hold and then I'll tell you what to do with him."

"The first man that tries will get a bullet in his skin," cried Flint, who understood German perfectly. "Furthermore, I forbid any man here to obey this fellow. He is a malefactor. Here is the warrant for his arrest. Let any man dare molest me!"

But even as he held the folded paper where the broad seal of the court could be seen glistening, the infuriated count shot at the lawyer's upraised arm, seized the paper and tore it into fragments.

"Do you hear me?" he vociferated. "Bind me this swine. Hurl him into the hold."

The half panic stricken group edged uneasily toward the lawyer—those on the gangway trying to retreat, those who had come to the cabin crowding behind the count. They were blocked by Acton, who had been dropped to the floor when the altercation began. Flint, heedless of the momentary awkwardness, shoved the men back and attempted to reach his friend.

"Must I perform the work myself?" the count roared, his eyes aflame.

"Here we are, Flint. What's up?" came a voice from the gangway above.

"Bring down a half dozen men. There's a madman here," Flint called out, bracing his back against the stanchion.

Malstern glared at his shrinking men, ferocity in his eye, but with the best will they could do nothing. The gangway was barely wide enough for two by close squeezing. Under such conditions a fight was out of the question. Furthermore the big seal of the court had done its work effectually. The German lower ranks are superstitiously terrorized by the symbols of authority. Malstern evidently realized the futility of a contest and, glancing backward, sprang over the prostrate body of Acton, thrust him out of the cabin, and closed the door.

"That's all right," Flint cried, rushing to Acton, whom he began to lift. But the wounded man groaned so piteously that he laid him back to wait assistance.

That substantially ended the affair. Flint, though he really had no legal authorization, commanded the yacht back to New York. His first care was for Acton, whom the surgeon pronounced in grave danger. The bullet had entered between the third and fourth ribs and made the lower one a sort of a viaduct to carry itself half around the chest.

Meanwhile food was ordered served to Malstern, but he refused to answer to the repeated attempts of the stewards. Finally, after twenty-four hours, Flint grew suspicious. The door was broken open. The count lay peacefully in the bed, stone dead. The postmortem revealed poison in the blood, but none in the stomach. Flint examined the count's hand. The ancestral opal shone out in ghastly vividness. It had rescued the last of the evil race from the disgrace of a felon's cell. In consequence of the count's death no proceedings were instigated. Teddy's condition, when his friends were permitted to see him, corroborated the statement made when the wedding was postponed, and no hint of the momentous drama, involving the serenest circles of the metropolis, ever got beyond the most intimate friends of the family.

In the Stilly Night.

The chemist's night bell rung furiously, and, with a much ruffled temper, the worthy dispenser dressed and opened his shop door.

"I want a bottle of soda water, please," said the complacent individual who stood without.

For a moment Mr. Squills was inclined to be personal, but then he reflected that, since he had come down, he might as well do business.

"Sixpence, please," he said. "Twopence will be allowed on the bottle when returned."

Then he went back to bed.

Two hours later he was awakened by another ring. Again he descended, to find the same complacent customer at the door.

"Here's your bottle," he remarked. "Gimme my tuppence!"

He got it, but the chemist's remarks anent some people's impudence were really unprofessional. — London Telegraph.

The Squirrel Monkey.

The red backed teetee, or squirrel monkey, is by far the most beautiful in form and color of all the North American monkeys, as well as being an interesting pet in captivity. The length of the head and body is about twelve inches, and the tail is about the same length. In color the whole skullcap is black. The ears, face, neck and throat are white. The back is reddish brown. The sides of the body, forearms, hands and feet are ocher yellow, and the arms, thighs and upper two-thirds of the tail are olive and gray. The tail is not prehensile, and the outer third of it is covered with rather bushy black hair, being longest at the end.

His Trade.

"And you say you have a trade?" asked the kind lady at the door.

"Yes'm," said the tramp, "I'm a worker in precious metals and stones."

"Indeed! And can't you get anything to do?"

"No'm, de perlice and de jewelers are all on to me."

ONE HUNDRED DEAD.

Search Confirms the Awfulness of Colorado Train Wreck.

Pueblo, Colo., Aug. 9.—Because of the railroad horror which cost 100 or more lives many business houses are closed and more than forty homes are in mourning. Several persons have lost their minds, following the shock of the deaths of loved ones.

Fountain river, into which nearly all the dead bodies were washed, has fallen nearly to its normal stage, and the work of rescue will be made easier, although it is still dangerous, owing to the quicksand. Bodies have been recovered more than ten miles from the scene of the disaster.

The death list as compiled from the best obtainable sources of information shows a total of sixty-six identified dead, a total of twenty-eight missing and six unidentified bodies, making an even 100 victims of the wreck.

Many of the bodies have been removed from the morgues to their former places of abode and preparations for burial have begun. Hundreds of people are still passing through the morgues, some prompted by morbid curiosity alone, others seeking to identify bodies.

Pueblo's Death Loss Sixty-five.

The death loss of Pueblo alone reaches sixty-five lives, with forty identifications already made.

At the scene of the wreck everything is practically unchanged. The chair car, turned completely over, has settled in the quicksand until only the wheels are now visible and has resisted all efforts to right it or gain an entrance into what is thought to have been a trap in which may be found several bodies.

Mayor Brown issued a proclamation calling a public meeting to start an organized movement toward patrolling the Fountain and Arkansas rivers in the hope of finding more bodies of the victims of the wreck. Hundreds of men responded promptly, and the work was taken up under the direction of able officials, assisted by willing workers.

The railroad situation has materially improved, traffic being resumed over the Rio Grande tracks.

BASE BALL SCHEDULE.

Some of the Games That Towanda Has Arranged.

Just because Towanda had an off day on Monday—and so did Father Mathew for that matter—it does not mean that Towanda is not going to play ball the rest of the season. On Thursday of this week the Binghamton Press team will be here for a game. On Saturday of this week Towanda goes to Wyalusing where a match game has been arranged between Towanda and Tunkhanock.

On Tuesday Towanda will journey to Elmira and will try to win out the final game of the series of three games with the Father Mathew team. The latter team will have to play better ball than they did here on Monday to win next Tuesday for Towanda will be doing business. On Thursday and Friday Aug. 18 and 19 Towanda will cross bats with the crack Austin team during the firemen's convention. On Sept. 6 a game has been arranged to be played here with the Williamsport Tri-State league team. Some time in September the Cuban Giants play another game.

Shay to "Try Out."

Shay, the crack first baseman of the Towanda base ball team, left Tuesday night for Philadelphia where he will be given a try out on the Philadelphia National team. Without wishing Mr. Shay any bad luck he has a great many admirers in Towanda who would not cry if the Nationals would decide that Towanda needed him more than they did. Shay has been a great prop to the Towanda team and has made a fine record at the bat and in the first base position. He is a ballplayer and a gentleman and Towanda wants him.

North Towanda vs. Overshot.

A very exciting game of ball was played at North Towanda on Saturday between that place and Overshot. H. Hemenway and Lace and Lawrence Hemenway did the work for Overshot and C. and R. Brague for North Towanda, Tom Horton of New York umpired the game. Score by innings:

Overshot	1	0	0	0	6	0	2	0	3	—12
North Towanda	1	2	1	1	4	1	2	0	0	—12

Allentown (Pa.) Schoolhouse Burned.

Allentown, Pa., Aug. 9.—The Tenth ward schoolhouse, one of the largest in the city, accommodating 600 pupils, has been totally destroyed by fire. Loss $46,000; insurance $17,000. The janitor built a fire in the heater to clean out the flues and lingering sparks are believed to have caused the fire.

Simons—Fox.

Ray Simons of Myersburg and Miss Etta Fox of Rome were maried at the M. E. parsonage at Nichols on Aug. 7 by Rev. C. L. Lewis.

Subpoenas in Divorce.

Louise Marie Bristol vs. Graham G. Bristol; Clarence Mahood vs. Harriet Mahood; subpoenas in divorce issued.

THIS IS UNSOLICITED.

People Should Know How Mr. Miller Was Cured of Kidney and Bladder Trouble by Dr. Kennedy's NEW Medicine, Cal-cura Solvent.

MATTEAWAN, N. Y., Sept. 28, 1901.
Dr. David Kennedy Estate,
Kennedy Row, Rondout, N. Y.
Gentlemen:

I have been troubled with my Kidneys and Bladder for three or four years and doctored with many physicians without obtaining any help.

A few months ago I decided to try Cal-cura Solvent, Dr. Kennedy's *latest* medicine, and am thankful to say I am now practically cured. You have not asked me for a testimonial but I wish to tell you what Cal-cura Solvent has done for me and hope that others may be so happily relieved. Yours truly,

WILLIAM H. MILLER.

All druggists, $1.00.

INSTITUTE FALL TERM.

Principal Stiles Making Preparations for New Year.

The fall term of the Susquehanna Collegiate Institute will begin on Monday, September 12, and Principal Stiles is making all the necessary preparations for a successful school the coming year. Two new teachers have been engaged. Earl R. Lavers the new assistant, is a graduate of Lafayette college. He is a son of the principal of one of the Easton schools and comes with high recommendations as a scholar and for athletic ability.

Miss Fanny D. Oakman is another new instructor. She will have the position of lady assistant and is eminently well fitted for the place. She is a graduate of Smith college and comes with the best credentials as to scholarship and character.

The Susquehanna Collegiate Institute is a school that has advantages possessed by few institutions for educating those who wish to take up special work of who by reason of the lack of time have to cover a number of subjects in a few terms by hard work. It fits for business teaching or preparation for college and Bradford county students need not go outside the county for their instruction along academy lines.

CHARGED WITH LARCENY.

Negro Thomas Dangerfield of Sayre Again in Trouble.

Thomas Dangerfield, who lives in the Cove near Sayre, is now a prisoner in the county jail. He was arrested at Sayre on Monday on the charge of stealing $28 from the market of L. P. Wooster of Sayre, who left the market for a minute and when he came back found his pocketbook gone. Dangerfield was seen going into the building and he has been in more or less trouble ever since he has lived at Sayre.

When Dangerfield was arrested he denied having any money at all but a thorough search revealed $28 in a roll of bills in his socks the exact amount that Wooster had been robbed of. Dangerfield will have to explain to the next court how he got the money.

In Memorian.

The folowing resolutions were adopted by the East Troy W. C. T. U.:

Whereas, Since this body has lost by death, through the inscrutable providence of God, our sister, Lena Roberts, whose services as organist of our Union were highly appreciated and whose sad, untimely removal from our midst causes profound sorrow, therefore be it

Resolved, That we bow in humble resignation to the Divine Will of Him "Who Doeth all things well," and endeavor to realize what our loss is her eternal gain, and we further

Resolved, That we strive to emulate her example in the developement of a pure beautiful womanhood which could not fail to leave with whom she was associated, and

Resolved, That we extend our sincere sympathy to the bereaved family and that copies of the above be sent to them, also that it be published in our local papers and spread upon the the minutes of our Union.

Mrs. W. H. S. Loller,
Mrs. Wm. Salisbury,
Mrs. Waldo Brooks.

EAST TROY.

Max Wynkoop of Big Flats, visited her counsin Lee Brooks, last week.

Miss Chase of Elmira, is the guest of Miss Jennie Salisbury.

Mr. and Mrs. Adelbert Guild and two children of Delaware, are visiting their many friends in town.

The W. C. T. U. will hold a business meeting at the home of Mrs. Una Jones on Friday afternoon of this week.

Miss Mary Brown of East Burlington, visited at W. W. Brooks's over Sunday.

Mr. and Mrs. Fayette Churchill and Dr. and Mrs. L. B. Smith of LeRoy, took dinner with Mrs. A. W. Park on Saturday.

Mr. and Mrs. Albert Taylor of Syracuse, are visiting their aunt, Mrs. Page Morgan, and other friends in this vicinity.

Miss Ruby Calkins on returning home from a drive last Wednesday evening was very pleasantly surprised to find a company of her young friends at her home to help celebrate her 18th birthday. A fine supper was served by Miss Ruby's parents and a very pleasnt evening was pased.

John VanHorn is reported threatened with typhoid fever.

SAYLES.

Misses Ethel and Pearl Gay of East Franklin, returned home Sunday after a visit with their grandparents, Mr. and Mrs. Daniel Pratt.

Mr. and Mrs. Will Hemmenway will hold services in the Vroman Hill church every Sunday at 2:30.

E. O. Smith has purchased a new buggy.

Lawrence, Ruby and Mary Bonney visited their aunt, Mrs. Frank Spencer, at Union, last week.

Mrs. Catherine Whitehead is critically ill at the home of her daughter, Mrs. W. E. Johnson.

SOUTH GHENT.

The social at R. W. Ransom's on Friday evening was well attended; proceeds $7.35.

Miss Edna Horton of Hornbrook is at R. W. Ransom's.

Mr. and Mrs. Hiram Eiklor and Mr. and Mrs. Admiral Lane spent Sunday at John Bustin's.

Mrs. William Horton is slightly improved from her serious illness.

Appointed Commissioner.

In re lunacy of Philip Showers of Sheshequin; W. J. Young appointed commissioner to take testimony.

The big firemen's parade in Towanda on Friday, Aug. 19.

MORLEY HILL.

Frank Crouley and John Bustin of Black visited friends in this place Sunday.

John Cuffney has six head of cattle killed by lightning recently.

Mrs. John Sullivan is visiting relatives on the State road.

Miss Hannah Madden visited her sister at Mrs. P. C. Webb's and attended the ice cream festival at Lake Wesauking.

James McCarty of New York, is spending a few weeks with relatives in this place.

Miss Lizzie Crowley visited her cousin Maggie Maloney, in this place Sunday.

Martha Hurley, who works in Towanda, visited her parents last week.

Teresa J. Hurley is home after being in Towanda attending the teachers' drill this summer.

EAST TOWANDA.

Mrs. Harry Chaapel of Williamsport, is visiting her father, A. F. Cowle, of this place.

Mrs. Suptan, a missionary from Mississippi, was visiting at S. A. Allen's a few days ago.

Mrs. John Holmes and daughter Gertrude are spending some time with the former's brother, Hoace Cowles, at Binghamton.

Charles Ross is contemplating an addition on his house.

Miss Mary Hannon is visiting her cousin, Miss Mary Madden, at Scranton.

The S. S. S. enjoyed a picnic last Friday at Stevens Grove. As they were coming home one of the horses gave out and they were compelled to wait until they could get another horse to take them home. All reported a fine time.

The big firemen's parade in Towanda on Friday, Aug. 19.

GROVER.

Frank Jones returned from Glen Union Friday.

Samuel Vermilya of New York, is visiting relatives in this place.

Mrs. Lant Coon is visiting her parents on Armenia mountain.

Mrs. Helen Giles of Elmira, visited her sister, Mrs. Lillian Rockwell, last week.

Mrs. Kate McNett of Carpenter, visited her parents Thursday.

Mr. and Mrs. James Bassett are visiting at Amos Bassett's.

There was an ice cream social held on the lawn of the United Evangelical church last Wednesday evening; proceeds went for the benefit of that society.

SACO.

Mr. and Mrs. A. Morrison visited Mr. and Mrs. Andrew Whitehead of Fairview on Sunday.

Miss Belle Pearsall is spending some time in Brooklyn as the guest of Mrs. J. W. Stack.

Mr. and Mrs. G. B. Lewis called on friends at Burlington Sunday.

Mr. and Mrs. Charles Barg and son Silvia of Brooklyn are spending some time with friends here.

Mabel and George Bevan, Ione and Charles MacDonald of Franklindale, visited friends here Sunday.

Mr. and Mrs. R. L. Bevan of Franklindale, called at J. J. Lewis's Tuesday.

MOUNTAIN LAKE.

Mrs. Tremaine sister of B. F. Bennett, who has been staying during the Summer with Mrs. Cary Horan, returns to Michigan this week.

Elder Larcom of Granville, will preach here next Sunday at 4 o'clock in the absence of the pastor, Rev. W. P. Miller, who has gone to Tully Lake for two weeks.

John Lewis has the banner cornfield at Mountain Lake.

Mrs. Burton Carman is much improved in health.

Miss Flora Allen spent Sunday at Luthers Mills.

WINDFALL.

Miss Grace Bloomer of New York city is spending a few weeks in this place.

The Methodist Sunday school picniced at Lake Breeze Wednesday, Aug. 3.

Mr. and Mrs. Horac Welch of Franklin visited at Charles Shoemaker's Wednesday.

The Baptist Sunday school held a picnic at the home of Sol. Bovier on Friday, Aug. 5.

CEBU.

Mrs. J. E. Park is ill of rheumatism.

E. A. Howe and J. E. Park were transacting business at the county seat last Wednesday.

Mr. and Mrs. L. E. Allis and Mrs. H. D. Camp attended a social at Grant Allis' last Wednesday evening.

The infant daughter of Luke Dolan's was buried in the Catholic cemetery at State Road Sunday.

Alice Foley called at W. J. Fitzgerald's Sunday.

NEATH.

Lightning struck a large tree in R. L. Shores' yard Saturday evening; the family were some what jarred by the shock.

The Misses Greene entertained a company of young people Saturday evening. Flinch was the game.

Frank Tyrrell and wife and Myrtie and Maud Johnson spent Sunday at H. A. Ford's.

Arthur Tyrrell is visting relatives near Owego.

COLD CREEK.

Mrs. J. E. Pickett visited in this place the first of the week.

Mrs. Jacob Gillman returned on Saturday.

Horace Higley and family visited in this place Sunday.

Norman Bennett and wife were calling in this place on Sunday.

Miss Mathews of Centerville will teach the school the coming year.

It is positively warranted, $1.97, the shoe at K. D. Westbrook's.

TERRYTOWN.

Margery Bunnell of Wyalusing is the guest of Susie Dodge.

W. H. Terry and family visited Sunday at Chas. Vanderpool's at Homets Ferry.

Mrs. G. T. Ingham and daughter Mary of Towanda, are visiting her mother, Mrs. Louisa Terry.

Mr. and Mrs. H. J. Hallock and Mrs. Arthur Bartlett of Wyalusing, visited at J. E. Dodge's Thursday last.

The Mission Circle were entertained at Mrs. H. L. Terry's Friday afternoon.

Mrs. Chas. Vanderpool of Homets Ferry, and Mrs. Shubal Proof visited Mrs. Catherine Mann on Thursday last.

Bessie Proof visited relatives at Homets Ferry and Rummerfield last weeek.

E. Humphrey of Wilkesbarre, visited his cousin, C. L. Humphrey, last week.

Miss Mary Strong and little niece who have been visiting at G. G. Jackson's returned Saturday to their home in Towanda.

NORTH ROME.

Lew Snyder of Straw Hill, visited friends in this place Sunday.

Mrs. John Sullivan is spending a few days with friends in Rummerfield.

John Baxter had a horse get severely injured on a wire fence Friday night.

Richard McCabe is dangerously ill at his home in this place.

Arthur Payne has purchased a new Deering harvester. Arthur believes in having the best.

During the severe thunder storm Saturday night lightning struck a house belonging to P. C. Forbes and burned it to the ground. No one was living n the house at the time.

NORTH ORWELL.

The social held on L. J. Tyrrell's lawn was well attended. A severe electric storm passed over. However it was soon over, and $10.60 realized.

Miss Eva Tyrrell was visiting friends and relatives in this place a few days last week.

The Orwell high school ball team were defeated by West Warren by a score of 11 to 13.

Mrs. Abby Snyder of Ostego, is visiting her brother, Philetus Cass.

Miss Helen Tyrrell has passed the week with her sister at Tyrrell.

Miss Effie Alger will entertain the Sunshine club Wednesday afternoon.

Mrs. Leon Tyrrell visited her mother, Mrs. Allis, Saturday.

The Only Survivor

of the Hayes Artic Expedition, Mr. S. J. McCormick, now U. S. Deputy Mineral Surveyor, Bliss Station, Idaho, says: "For years I have suffered from severe pains in the hip joint and back bone, depriving me of all power. The cause was Stone in the Bladder and Gravel in the Kidneys. After using Dr. David Kenedy's Favorite Remedy, of Rondout, N. Y., I was completely cured.

GLOSSER.

Mr. and Mrs. S. G. Townsend returned on Saturday to their Sheshequin home for a permanent stay.

The Misses Louise and Ella Hazzard and Mrs. Wm. Fice spent last Thursday at Edgar Packer's on Straw Hill.

Fred Frederick and family visited Sunday at Bert Stevenson's on Morley Hill.

Miss Mable Smith spent Saturday and Sunday with her brother in Ulster.

WHY DO YOU COUGH?

Do you know that a little cough is a dangerous thing? Are you aware that it often fastens on the Lungs, and far too often runs into Consumption and ends in death? Can you afford to trifle with so serious a matter? **Acker's English Remedy** for Coughs, Colds and Consumption is beyond question the greatest of all modern remedies. It will stop a cough in one night and it will cure a cold in one day. It will prevent Croup, relieve Asthma and cure Consumption. Our faith in it is so strong that we guarantee every bottle to give satisfaction or money back. For sale at Turner's drug store, Towanda, Pa.

Accidents

Sprains and Bruises
Burns and Scalds
Cuts and Wounds

Accidents happen every day. Why not be prepared? A household supplied with

Hamlins WIZARD OIL

need have no fear of the ordinary ailments and mishaps of mankind. Hamlins Wizard Oil is a safeguard for children, a comfort to parents, a boon to the old folks. It will pay to keep this old-time, reliable family medicine always on hand in case of need.

Starbuck, Minn., April 13, 1901.

I have been in bed for four weeks with a **Sprained Back,** caused by too heavy lifting. I have tried almost everything to cure it. Seeing what Hamlins Wizard Oil had done for others I tried a bottle and in two days I was able to work.
JOHN SMITH.

Santa Barbara, Cal.

My child fell from a high chair upon a hot stove and burned its forehead and side of face severely. It suffered intensely for three days, when we commenced using Hamlins Wizard Oil. The pain was relieved in twenty minutes and the burns healed in about five days.
W. L. STEELE.

There is only one Wizard Oil—**Hamlins**—name blown in the bottle. Signature "Hamlin Bros." on wrapper. Take no substitute. **50c. and $1.00.**

Hamlins Cough Balsam
Soothes the Throat. Stops the Cough. 25c, 50c.

Hamlins Blood & Liver Pills
Act Gently and Without Pain. 25c.

FOR SALE AND RECOMMENDED BY
Dr. H. C. Porter & Son.

C. S. RUSSELL & CO.
FIRE and CYCLONE
INSURANCE.
310 Main Street, Towanda, Pa

EAST SMITHFIELD.

Mrs. Henry Gerould of Cleveland, Ohio, who has taken a trip around the world and visited mission points in the Orient, will give an address in the Disciple church, Wednesday evening, Aug. 24, telling of things she saw in her travels. Mrs. Gerould is an entertaining speaker and this lecture is said to be exceedingly interesting.

Mrs. C. C. Tracy, who has spent much of her life in Turkey in missionary labor gave an instructive talk at a thank offering service in the M. E. church Sunday evening.

Mrs. Ida Wood is visiting her brother, Clarence Brigham, in Athens township.

Mr. and Mrs. Collin Wood left for Elmira Saturday and started for Canada Monday to visit their son Rollo and family.

Relatives of the Young family attended their reunion at Wetona last Saturday.

Mrs. John Hills and her two sons are visiting in Athens and Sayre.

Mr. and Mrs. Rosewell Gorton, of Canton, have been visiting at Dilton Phelps.

The annual school picnic will be held Friday, Aug. 19.

Miss Helen Riggs, in company with Miss Lou Allen of Elmira, is visiting at St. Louis exposition.

We sell the greatest of blood purifiers, Acker's Blood Elixir, under a positive guarantee. It will cure all chronic and other blood poisons. If you have eruptions or sores on your body, or are pale, weak or run down, it is just what you need. We refund money if you are not satisfied. 50 cents and $1.00. For sale at Turner's Drug Store, Towanda.

WARRENHAM.

Charles, Hiram, Genevieve and Mary Dewing went to Binghamton Tuesday.

Mr. and Mrs. Fred Dewing and son Karl returned home with them and spending a fw days with their parents, Mr. and Mrs. Andrew Dewing.

Mrs. Belle McCormick and daughter, Miss May, of Philadelphia, are visiting friends here and at Little Meadows. Mrs. McCormick is the daughter of the late Rev. Edwin Town, who preached here about 35 years ago.

Ralph Willingale of New York, is spending his vacation with his friend, Harry Brainerd.

Mrs. Todd and daughter Susie of New York, who are boarding at Little Meadows, spent Thursday at R. L. Beardslee's.

Ralph Beardslee and family and Howard Brainard spent Sunday at Windham.

Wabash Railroad

Has added one more fast train to its present excellent service to St. Louis. The new train, the "World's Fair Flyer," leaves Buffalo daily at 1:30 p. m., arriving at Detroit at 7:45 p. m., World's Fair Station at 7:50 a. m., Union Station, St. Louis, 8:04 a. m. next morning. The Wabash is the only line from the east running directly to the main entrance of the World's Fair grounds. Superb equipment, Pullman newest style of sleepers, electric lighted chair cars, Wabash dining cars. For full information call on your home agent or address James Gass, N. Y. S. A., or R. F. Kelley, G. A. P. D., Buffalo, N. Y.

WINDHAM CENTER.

Eber White, wife and daughter Ellen spent a day in Owego recently.

P. F. Ellsworth was in Orwell over Saturday.

G. W. Tompkins of New Jersey, spent Saturday night and Sunday at J. T. Hartford's.

Roy Williams is staying with his grandmother for a while.

Chas. Atwood spent Sunday with friends at Nichols.

Edwin White is spending a few days at C. H. White's.

Wm. Doane spent a few days last week visiting his daughter in Athens.

Robert Lurcock and wife entertained her brother from Chicago on Sunday.

Mrs. Josie Robertson spent Saturday with her father, J. H. Green.

G. D. Wait, wife and son spent Sunday at S. D. Buck's.

Mertie Crumm is assisting Mrs. Elmer Doane with her household duties.

Latest styles, the shoe $1.97, at K. D. Westbrook's.

BERRYTOWN.

Mrs. Mary Furman and daughter Nellie of Elmira, are visiting relatives here.

Mrs. Emily Berry and Mrs. Martha Berry visited at Mrs. Emily Miller's at Ridgebury, on Saturday.

Merle Berry and John Woodward spent Saturday and Sunday at Elmira.

The ice cream social given by Berrytown first ball nine on the lawn at James Mason's Friday evening, was a success; proceeds $12.75.

The ball game played by Wellsburg and Springfield Saturday at Bentley Creek was three to seven in favor of the latter.

Walter Everts, who has been spending a week with his aunt at Smithfield, returned home Sunday.

Charles Fanning was home over Sunday.

SOUTH TOWANDA.

Mrs. Katherine Newell and Master Ralph Langford of Bentley Creek, are visiting Mrs. M. Bennett.

Mrs. Sam Kintner is very ill with typhoid fever.

Mrs. Sarah Smith and children have returned from a two weeks' visit with relatives near Canton.

The Sunday school enjoyed a very pleasnt picnic at Stevens' grove last week Wednesday.

E. Clyde Smith, steward of Williamson school, Philadelphia, is spending a two weeks' vacation with his mother here.

They are sold everywhere for $2.50, the shoe $1.97, at K. D. Westbrook's.

WESTON.

Farmers report a great crop of hay. They are now harvesting their oats.

Frequent complaints are heard of wells being very dry; the streams are very low.

Mrs. Ira Terry and children of Washington, N. C., is visiting her parents, Mr. and Mrs. Wm. Cox.

Miss Mable Steele of Barclay, spent over Sunday with Lizzie McClure.

Mrs. E. J. Eldred spent Saturday at Laquin.

Mrs. Cora Watson of Burlingame, Kan., is visiting her sister, Mrs. Chas. Sergeant.

Henry Shultz, wife and children of Powell, spent Sunday with the lady's parents, Mr. and Mrs. A. V. Watkins.

Mrs. Mark Northrup has moved to Towanda.

Mrs. Walter Northrup is still very low.

Mrs. Chas. Camp and Mrs. Henry Northrup was shopping in Towanda Saturday. Master Mac McClure is spending some time in Towanda.

Found 50,000 Old Pennies.

An old nail keg was recently unearthed in one of our western cities by workmen engaged in tearing down an old building. Upon opening it they became very much elated as it was full of pennies, but their joy was soon turned to disappointment for on closer examination they were found to be commercial pennies, used during the war, and of no value, whatever. The above has also been the experience of sickly men and women who were deceived into trying various remedies to restore them to health, but because they contained no merit were sadly disappointed. Not so, however, with those who selected Hostetter's Stomach Bitters to cure them of belching, heartburn, indigestion, dyspepsia, or malaria, fever and ague, for today they enjoy perfect heath. A trial will convince you, too.

LITCHFIELD.

Last week Wednesday, at the resident of Mr. and Mrs. Martin Cole in Nichols, Rev. Isaac Jenkins of Litchfield, united in marriage Selim Campbell of Litchfield, and Miss Jennie Rockwell of Rome. The company dined at one of the hotels and in the afternoon went to Rome, returning to Litchfield on Friday. Their friends wish them a happy future.

Kind neighbors met last Friday and cut and put in the barns the hay on Mrs. Samuel Rogers's farm. The same deed of kindness was done on Monday and Tuesday of this week by Windham Summit people for Mr. Terk, who is yet confined to his bed.

There are cases of whooping cough at the homes of Mr. Crause, and Geo. and Floyd Decker, but they are all improving.

Miss Georgia King of Towanda, visited relatives here on Saturday and Sunday.

Mrs. Emma Palmer and two children from New Jersey, are visiting relatives here.

Mrs. Rogers who suffered a broken limb some time ago while in Athens, is doing well.

Nearly Forfeits His Life.

A runaway almost ending fatally, started a horrible ulcer on the leg of J. B. Orner, Franklin Grove, Ill. For four years it defied all doctors and all remedies. But Bucklen's Arnica Salve had no trouble to cure him. Equally good for burns, bruises, skin eruptions and piles. 25c at Turner's drug store.

QUICK'S BEND.

Mrs. Adelbert Magee is visiting at Ulster.

Miss Susie Magee spent the past week with Ulster relatives.

Miss Ina Wooster of Towanda, is spending a week at her home here.

Mrs. Mary Ackley and sister Miss Lydia Miller of Spring Hill, visited at Burton Detrick's Thursday.

Mrs. Burton Detrick entertained the Ladies' Aid society Thusday afternoon. Proceeds $2.20.

L. B. Forrest of East Smithfield, was calling on old friends here recently.

Mr. and Mrs. Fred Northop and family are visiting the former's parents at Vawter.

Rev. C. M. Fanning will commence a series of meetings in Frutchey's grove on Thursday, Aug. 18.

NORCONK.

Maynard Steele and wife spent Sunday at Laddsburg.

Mrs. Mathias Keneller is visiting friends at Ithaca.

Gertie Starr of Central Islip, N. Y., is visiting relatives here.

John Blimble and sisters Mary and Emma of Philadelphia, are visiting their parents.

George Saxe and wife and George Kneller and wife and sister Minnie, visited at H. M. Rogers's Sunday.

Miss Gertrude Starr visited Mrs. John Snyder several days last week.

The St. Johns Lutheran Sunday school will hold a basket picnic in Kaufman's grove Sept. 3.

Dr. George Neuber and wife of Philadelphia, are spending some time at Charles Kuhnle's.

LEONA.

Mrs. W. H. McMahon is ill.

Mrs. Z. Y. Bailey will entertain the Ladies' Aid for dinner on Thursday, July 11.

Miss Josephine McCabe and Alice Coolony of Troy spent last week at the home of Ritner Guild.

Mrs. Antoinette Hill of Driftwood, Cameron county, spent over Sunday withe her uncle, A. W. Owen.

Mrs. James Darrow is entertaining her sister from Elmira.

Mrs. J. A. Creighton and two children of Elmira, visited her parents, Mr. and Mrs. Martin Harkness, the past week.

A. H. Eaton has recently purchased a Champion reaper.

A new pair given if not satisfactory, the shoe $1.97 at K. D. Westbrook's.

ORWELL.

H. H. Frisbie and wife of Brooklyn, are spending their vacation in Orwell.

C. W. Eastman and wife have returned to New York.

Mrs. J. P. Cowles and daughter Florence are attending Carmel Grove Camp meeting.

Mrs. C. K. Frisbie of Warren Center, is visiting her brother, J. P. Coburn.

James Fisher and wife of Wilkinsburg, Pa., are visiting friends in Orwell.

G. M. Jillson, wife and daughter of New York, are at J. H. Jillson's on account of the severe illness of their mother, Mrs. Miranda Jillson.

Miss Lottie Matteson of Lestershire is with her parents here.

Tracey J. Chubbuck had rather an exciting runaway last week. His horse stumbled and fell, and throwing T. J. out of the wagon. Fortunately he struck on his feet and was not hurt. He was not quick quick enough to catch the horse, which started home everturned the wagon, dragging it bottom side up some distance before breaking loose.

The barns of W. H. Tiernan, in this township, were burned during the thunderstorm on Saturday evening, together with contents, except stock. No insurance. A. H. Conklin lost a large stock of hay Saturday evening from the same storm.

Mr. and Mrs. James Fisher of Pittsburg, are visiting their many friends in this place.

Mr. and Mrs. H. H. Frisbie and Miss Smith of New York are spending some time at W. K. Frisbie's.

Mr. and Mrs. H. Champlin spent Friday at Arthur Howell's at Nichols.

Mr. and Mrs. S. W. Canfield and two children of Brushville, were calling on Mrs. G. W. Brown Sunday.

Mrs. Robert Arnold and two grandsons, Raymond and Floyd Arnold are visiting friends at Bumpville.

Miss Anna Chaffee of New York, is visiting at E. D. Chaffee's.

W. E. Howe of Hartford, Conn., is visiting friends in town.

Mrs. M. F. Cahill of New York, is visiting her parents, Mr. and Mrs. A. L. Vough.

Mrs. James McHenry and son and Miss Nellie Robertson of Binghamton, are visiting at F. C. Robertson's.

Mrs. W. H. Lott visited her mother, Mrs. Lottie Maynard, at LeRaysville on Saturday.

Mysterious Circumstance.

One was pale and sallow and the other fresh and rosy. Whence the difference? She who is blushing with health uses Dr. King's New Life Pills to maintain it. By gently arousing the lazy organs they compel good digestion and head off constipation. Try them. Only 25c, at Turner's drug store.

COREYLAND.

Miss Merrit Case of Elmira, is visiting her cousin, Miss Olive Wolfe.

Mrs. D. B. Fuller and Miss Fuller have returned to their home in Elmira Heights after visiting friends here for the past two weeks.

Frank McClure has returned from Dr. Pratt's hospital at Elmira.

Mrs. Charles L. Gregg of Waverly, N. Y., spent the past week visiting friends here.

Mr. and Mrs. Bert McClure and daughter Laura and Miss Lotta Hammond went on an excursion Sunday to Watkins Glen.

Howard Delcamp Davis, formerly of this place, but now of Birdsboro, is visiting friends here.

William Gustin will have another large apple crop this year.

Mr. and Mrs. McLane will entertain the aid society of the Presbyterian church Wednesday this week.

Mr. and Mrs. Dell Wolfe will open their home for a church social Thursday evening, August 25.

The Warner reunion will be held at the home of Mrs. Ella Warner Thursday, Aug. 18; all relatives and friends requested to be present.

SOUTH HILL.

The Aid society held at Mrs. G. G. Allen's last Wednesday evening was well attended; a number from Herrickville and Orwell were present. Proceeds $8.

Quite a gang of men are camping down by Ernest Brown's, putting up the new bridge.

Mrs. Ida Marshall entertained her Sunday school class for dinner last Saturday; 16 of the young ladies and gentlemen were present. Two large swings and a freezer of Cream helped to pass the day pleasantly.

Mr. and Mrs. H. M. Browning entertained Mr. and Mrs. James Carr and wife from Herrickville, Mr. and Mrs. L. P. Tuttle from this place for dinner one day last week.

Mr. and Mrs. Bert Eastabrooks visited at North Rome last Sunday.

WICKIZER.

Mrs. G. N. Russell who has been afflicted with rheumatism quite severely and who had another attack last week, is improving again at this writing.

J. S. Stalker and Mrs. A. D. Stalker of this place expect to start for Boston and Brockton, Mass., this week Saturday to be gone the balance of August and September. They take in the National encampment of the G. A. R., which comences the first of next week in Boston.

It is rumored that something is going to drop in this vicinity in the near future providing the Sabbath breakers do not observe the day of rest in accordance with the teaching of the fourth commandment. Boys you had beter look out for the policeman, and put up that gun for Sunday.

C. S. Jakeway and son are at North Orwell this week doing his haying on his farm there.

Mrs. Wm. Coddington of Laquin, who has been spending a few days with her parents, Mr. and Mrs. S. W. Hiney, returned home Tuesday, her mother returning with her.

TOWNER.

The Towner M. E. church was the scene of a very pretty wedding Wednesday evening, Aug. 3. The groom was Campbell Kier of Trinket, and the bride was Ella May, the only daughter of Mr. and Mrs. James Marshall of this place. Rev. E. D. Cavanaugh, pastor of the church, officiated. Mrs. Ella Barnes was matron of honor; the flower girls were Lone Marshall, Georgiana Marshall, and Susie Payne. The ushers were Clyde Towner and Pearl Allen. Mrs. Lizzie Moody played the wedding march. The bride who marched up the aisle with her brother, L. G. Marshall of Philadelphia, was charming in a handsome white dress of dotted Mull; she carried a bouquet of sweet peas. The church was tastefully decoraed with ferns and flowers.

Mrs. Ella VanGorder and son Calude of Windham, visited her mother, Mrs. Diana Towner, Sunday.

Rev. L. L. Vought and family of Preston, N. Y., are spending their vacation among relatives here.

There will be a church social Friday evening at Leslie Marshall's; cake and ice cream will be served.

Wiley Struble and wife of Litchfield, called on Mr. and Mrs. Bower, Sunday.

NEW ALBANY.

Miss Lizzie Burns was shopping in Towanda on Thursday.

Miss Edith Campbell and guests, Wm. Haight and Mr. and Mrs. Heffet of Elmira, Miss Harriet Brown, Mrs. John Ormsby and John Corbin, picnicked at Eaglesmere on Sunday.

Miss Alice Owen of Towanda, spent Friday with friends here.

Mrs. B. W. Wilcox was quite ill for the past few days.

Miss Ruie Allen has returned from Philadelphia.

Miss Ione Bowman of Towanda, is the guest of Miss Kittie Brink.

Miss Emma Griffis of Towanda, visited Mrs. E. S. Keeler part of last week.

Mrs. Frank Caster and daughter, Jessie, visited relatives in Eldredsville last week.

Miss Francis Corcoran has returned from Hughesville.

Mrs. G. C. Burnley is visiting relatives for two weeks in Plattsburg, N. Y.

L. C. Allen has purchased the Saxe home, recently owned by Lewis Jones.

The ice cream festival on the M. E. lawn on Thursday evening was well attended.

RIDGEBURY.

Leman Palmer had a shock of paralsis last week and hope for recovery is despaired of.

Mrs. Elmer Voorhis is visiting her sons at Adison, N. Y.

Mrs. John Owen has been very sick but under the skillful treatment of Dr. Kinsman of Fassett, is much better.

Robert Cain with Elmira friends visited his parents on Sunday.

C. W. Hanlon is ill.

Wm. Hanlon of Binghamton, is visiting his brother's at this place.

Fred Haskin is improving his residence by painting.

The contract for drawing the school children has been let Fayette Squires from Hanlon Hill to Larrison Grove; John Stirton from Baldwin school to Centerville.

Mr. and Mrs. Rutledge of Elmira, have been visiting at Charles Halstead's the past week.

Coupnty commissioners will soon comence work on the new bridge at Bentley Creek. D. J. Macafee of Athens puts up the abutements.

MYERSBURG.

Mrs. Eva Lydon of Buffalo, is visiting Mrs. H. A. Benedict.

Miss Caroline Kellum of Towanda, is spending some time with Miss Cooley.

Miss Cleone Allis spent last week with her grandmother, Mrs. J. Johnson.

Mrs. B. J. Post, Miss Kellum and Miss Cooley visited Mrs. Frank Allis Tuesday.

Mr. and Mrs. Smiley and daughter Miss Helen Crandall of Towanda visited Mrs. H. A. Benedict last week.

The church social of the M. E. society last Friday evening was a success socially and financially. In spite of the rain $16 was realized.

Mrs. Harry Shipman and children are spending the summer with her mother Mrs. Benedict.

Mrs. Will London of Sayre, spent the day with Mrs. W. S. Reynolds Friday.

SOUTH WARREN.

Alice Carey and three nieces, Mildred, Florence and Joe Carey of Passaic, N. J., are visting at J. H. Carey's.

Mrs. Geo. Lyon and son Scott are visiting relatives at Binghamton this week.

Florence and Gertrude Murphy of Binghamton, are visting at J. A. Murphy's.

Miss Alice Pendleton of Orwell, is vistiing Mrs. Eva Wheaton.

The "Wide-a-Wake" club of this place will hold an ice ice cream social at the home of Mr. and Mrs. J. A. Murphy Wednesday evening, Aug. 24. All are cordially invited.

Mrs. V. H. Hendricks entertained a company of young folks from Warren Centre Sunday afternoon.

LUTHERS MILLS.

Len Moore and wife of Athens, spent Sunday at Grove Lane's.

Mrs. John Gustin is visiting friends in Binghamton.

Mr. and Mrs. Sherman of Buffalo, visited at John Wheaton's recently.

Helen Watkins has returned home after spending a few months in Sayre.

The trustees of the church will hold an ice cream festival on the church lawn Friday evening of this week.

The ladies' aid will meet at Orlando Mathew's on Friday. Dinner will be served in the grove by the creek.

Timber tax rebate blanks for sale at this office.

CAMPTOWN.

Miss Louise Myer and Lucy Sweet of Townada, were guests of Miss Bess DeVoe last week.

Ed Jones of Sayre, is spending the week with his parents here.

Miss Grace Thompson returned to her work in the Rochester Homeopathic hospital Sunday after spending two weeks with her parents, Mr. and Mrs. E. S. Thompson.

Samuel Landon and family of Syracuse, are guests at W. S. Lafferty's.

Mrs. O. C. Smith of Wyalusing, spent last week here.

Mr. and Mrs. Fred Reed and Mr. and Mrs. Jno. Reed and their families of New York, and Mr. and Mrs. Geo. Reed of Wilkesbarre, are guests of Mrs. Jno. Reed.

Mrs. Dodge of Neath is visiting friends.

Mrs. Eliza Chaffee and Mrs. Clarence, Chaffee spent Thursday with friends at Browntown.

Miss Verna Clagett of Standing Stone, was a guest at Jas. Hurst's last week.

Mrs. Nancy Mitten of Athens, visited friends here last week.

Dr. and Mrs. P. H. Summer, G. N. Atwood and T. C. Lee were among those who went on the excursion to New York Saturday night.

Miles Bliss of Factoryville, is spending some time with his family at Homer Camp's.

RUMMERFIELD.

Mrs. Christian Kunkler and daughter of Nanticoke, are visiting her parents, Mr. and Mrs. Reuben Orshall.

Mr. and Mrs. G. L. Vanness visited Asa Stevens at Franklindale last week.

Mrs. Landmesser entertained for dinner last Friday, Miss Giffin of Philadelphia, Miss Boyd of Vaughn Hill, Mrs. Clagett and family and Mr. and Mrs. Milton Vanness.

Henry Fisher and sister Louise are visiting relatives in Tunkhannock.

Miss Verna Clagett visited at Camptown last week.

Little Thomas Hendershot fell from a horse last Saturday, breaking his leg at the knee.

Elmer Lent of Pond Hill, visited D. N. VanKuren on Sunday.

Frances Dean of Wyalusing, was the guest of Louise Fisher last Wednesday and Thursady.

Mrs. Hendershot spent the day with Mrs. M. W. Angle last Wednesday.

Mrs. George Ennis of Standing Stone, and Mrs. Blair visited Dora Taylor on Friday.

The Ladies' Aid meets on Mrs. Hunt's lawn for a picnic Thursday.

PIKE.

Mrs. B. C. Post visited at Black and Towanda last week.

Mrs. Marion Hammerly of New York, is spending some time with relatives in Pike and LeRaysville.

Mrs. M. B. Wilson of Massachusetts has been visitng friends in this vicinity for the last few days.

O. L. Ellsworth lost a valuable cow recently, and had D. Allis of Wyalusing examine his herd. The doctor pronounced them sound.

Potatoes in this locality are a fine crop so far and unless blight strike them will turn out very well.

THE MARKETS.

The Market Reports in the Reporter-Journal and Republican are corrected every week. For Towanda, the quotations on Groceries and Provisions are furnished by M. J. Long; on Hay, Straw and Grain by the Susquehanna Valley Hay Co. The Troy markets are reported by F. H. Hovey, and the General Markets are from the Produce and Live Stock Exchanges.

Towanda Provision Market.

	PAYING	SELLING.
BUTTER	14 a 15c	
EGGS	18 a 19c	
CHEESE		11 a 12
LARD		11 a 12c
BEESWAX	22 a 25c	
BEANS	$2 a 2.25	
CORN	50 a 60c	
OATS	45 a 48c	
CORN MEAL		$1.35 a 1.45
FEED		$1.25 a 1.40
FLOUR, per sack		$1.25 a 1.60
POTATOES		

Towanda Hay and Grain Market.

LOOSE HAY—No. 1, $8; No. 2, $6; clover mixed, $5.

BALED HAY—No. 1, $10; No. 2, $6 a $8.

STRAW—Loose Long rye, $8; loose short rye, $4; loose oat, $3; baled short rye, $8.

Troy Markets.

	PAYING
BUTTER, fresh tubs	15c
BUTTER, fresh rolls	15c
EGGS	16c
BEESWAX	22 a 23c
OATS, per bushel	42 a 45c
POTATOES, per bushel	75 a 80c

General Markets.

New York, Aug. 9.

FLOUR—Firm, but inactive; Minnesota patents, $5.35a5.75; winter straights, $4.50a4.75; winter extras, $3.35a3.90; winter patents, $4.85a5.35.

WHEAT—Opened strong and higher on the cables, cool and wet weather, renewed apprehension as to rust damage and general buying; later profit taking brought about a reaction of about a cent; September, $1.06a1.07; December, $1.04¾a1.06.

CORN—Dull, but firm on weather news and with wheat; September, 58¾c.

TALLOW—Dull; city, 4½c.; country, 4¼a4¾c.

HAY—Dull; shipping, 67½c.; good to choice, 92½c.

POTATOES—Steady; Long Island, $1.50a1.75; Jersey and southern, $1.37a1.62; southern sweets, $2a3.

STRAW—Firm; long rye, 90a95c.

BEANS—Quiet; marrow, $2.85; medium, $1.95; pea, $1.75a1.77½; red kidney, $2.95a3.

WOOL—Steady; domestic fleece, 32a35c.

HOPS—Steady; state, common to choice, 1903, 26a34c.; 1902, 21a23c.; olds, 7a13c.; Pacific coast, 1903, 26a29c.; 1902, 21a23c.; olds, 7a13c.

BUTTER—Irregular in tone, but no change in prices.

CHEESE—Quiet and steady; small, colored, fair to good, 7½a7¾c.; other grades unchanged.

EGGS—Firm; unchanged.

Live Stock Markets.

CATTLE—Receipts, 150 head; steady; prime steers, $5.50a6; shipping, $4.75a5.25; butchers', $4a5.10; heifers, $3.25a4.50; cows, $3a4; bulls, $2.50a4; stockers and feeders, $2.50a3.75.

VEALS—Receipts, 250 head; slow; 25c. lower; $5a6.75.

HOGS—Receipts, 2,800 head; active; good hogs and pigs 5a10c. higher; others steady; heavy, $5.70a5.80; mixed, $5.80a5.85; yorkers, $5.75a6; pigs, $6.25a6.35; roughs, $4.75a5; stags, $3.75a4.25; dairies, $5.40a5.90.

SHEEP AND LAMBS—Receipts, 6,200 head; sheep steady; lambs 25c. lower; lambs, $4.25a6; yearlings, $4.50a5; wethers, $4.25a4.50; ewes, $3.85a4; sheep, mixed, $2a4.25.

WINCHESTER

"New Rival" Black Powder Shells

are made for good shooting and good shooters shoot them. There is no guess work when your gun has a "New Rival" in the chamber: for it's the kind of shell that can always be depended upon to shoot where the gun is held. "New Rival" shells are sure-fire, give good pattern and penetration and cost but little more than cheap inferior makes.

ORDER THEM AND TAKE NO OTHER

New Premier Peas Are Now In Stock.

M. J. LONG.

S. M. SEAFUSE, M. D.

OCULIST AND AURIST.

Practice limited to diseases of the Eye, Ear, Nose and Throat and Refraction. Office 212 Robinson building. Bell 'phone, Elmira, N. Y.

Timber tax rebate blanks for sale at this office.

Unclaimed Letters.

List of unclaimed letters remaining in Towanda postoffice for week ending Aug 2, 1904:

GENTLEMEN'S LIST.

Anderson Mr. — Northrup, W. W.
Bailey, P. A. — Preston, Mr. Chas,
Green, James C. — Sherwood, Elmer
Lynch, Mr. J. F. — Swartwood, Mr. John
Martin Mr. James A. — Wynn, Samuel

LADIES' LIST.

Abbott, Mrs. W. D. — Franklin, Miss Emma
Easterbrooks, Mrs. John — Hawley Miss Gertrude

Persons calling for any of the above will please say "Advertised," giving date of list. If not called for in two weeks they will be sent to the Dead Letter Office.

All mail matter should be addressed to street and number to insure prompt and correct delivery by carriers. Matter not so addressed is often detained on that account.

One cent due will be collected on all adver tised letters.

D. M. TURNER, P. M.

SHERIFF'S SALES.

By virtue of sundry writs issued out of the Court of Common Pleas of Bradford County and to me directed, I will expose to public sale at the Court House in Towanda Borough, on

Friday, September 2, 1904.

at 1 o'clock p. m., the following described property:

No. 1. All that certain lot, piece or parcel of land situate in Township of Granville, county of Bradford and State of Pennsylvania, known as the Marcus Ayers farm and bounded and described as follows, to wit: On the north by the public road leading from Granville Summit to Granville Center and by lands of L. C. VanHorn and Austin Titus estate; on the east by land of Luther Clark estate; on the south by lands of S. T. Riggs and William Shoemaker and on the west by lands of William Shoemaker and M. A. Phillips, containing sixty-five acres of land be the same more or less. Seized and taken into execution at the suit of A. M. Bovier, assignee of Kileon Packard vs. Jos. A. Doane, admistrator of Frankie Crandall, deceased.

No. 2. ALSO—The Defendant's interest in the following described lot piece or parcel of land situate in Granville Township, Bradford County State of Pennsylvania, bounded as follows to wit: On the north by the public road leading from Granville Summit to Granville Center, and by lands of L. C. Vanborn and Austin Titus estate; on the east by lands of Luther Clark estate; on the south by lands of S. T. Riggs and William Shoemaker; and on the west by lands of William Shoemaker and M. A. Phillips, known as the Marcus Ayers farm, containing sixty five acres of land be the same more or less about 45 acres improved with frame house frame barn and fruit trees thereon. Seized and taken into execution at the suit of A. M. Bovier, assignee of Kileon Packard vs. James Crandall.

No. 3. ALSO—The following described lot, piece or parcel of land situate in the Borough of Sayre, bounded and described as follows, to wit: On the north by a new street running easterly from Pennsylvania Avenue through the M. J. Murphy plot; on the east by lot No. 10; on the south by lands of Mary Lynch; and on the west by lot No. 6; being 50 feet in width and 110.85 feet in depth, and being Lot No. 7 on the M. J. Murphy plot as surveyed by N. F. Walker and Burton Smith, said plot being reco ded in the Recorder's office of Bradford county in Book of Maps No. 1, page 29, with new two-story frame dwelling house thereon. Seized and taken into execution at the suit of Mrs. Amy Nichols vs. Anna M. Lynch, M. J. Lynch.

No. 4. ALSO—The following described lot, piece or parcel of land situate in Armenia Township, bounded as follows, to wit: On the north by lands of George Hardy; on the east by the Albert Pierce farm and lands of Daniel Courtright; on the south by lands of David Deforest; and on the west by the public highway leading from Sylvania to Canton; containing 40 acres of land, more or less, about 20 acres improved, with an old house and frame barn thereon. Seized and taken into execution at the suit of Simon Glaser's use vs. Harvey Mckeel, Avery Mckeel.

No 5. ALSO—The following lot, piece or parcel of land situate in the Borough of Sayre, bounded and described as follows, to-wit: Beginning at a point in the center of Summit street at the southeast corner of a lot now or formerly owned by Maud Struble; thence north 82 02' west 250 feet along the south line of said Struble lot to a point in the east line of lands of J. G. Westbrook farm; thence southerly along the east line of lands of said Westbrook farm being south 8 32' west 43.5 feet to a corner; thence easterly on a parallel with the said Struble lot 250 feet to a corner in the center of of said Summit street; thence northerly along the center of said Summit street 43.5 feet to the place of beginning, the same being the north half of Lot No. 58 on a plot or plan made by Z. F. Walker for J. H. Mills. Seized and taken into execution at the suit of Thomas Paul vs. Ida Jane Miller.

No. 6. ALSO—The following described lot piece or parcel of land situate in Wilmot Township, bounded and described as follows to wit: Beginning at a stone corner in line of lands of Daniel J. Holland, and O. O. Barnes; thence 23° 40' West eighty seven perches to a post and stone corner; thence west one hundred sixty five 3-10 perches to a post and stone corner; thence north one hundred 4-10 perches to a post and stone corner; thence south 84 15' east two hundred one 3-10 perches to the place of beginning, containing one hundred and three acres and one hundred forty nine perches of land be the same more or less, and being the same premises conveyed to George Knolles by John B. Stalford by deed bearing date April 11th 1898 and duly recorded in the recorders office at Towanda, Pa., in deed book No. 221 at page 507 &c., about 40 acres improved with frame house and frame barn thereon. Seized and taken into execution at the suit of E. A. Strong's use vs. George Knolles.

S. F. ROBINSON, Sheriff.

Sheriff's Office Towanda, Pa., August 11, 1904.

COURT PROCLAMATION.

September Term, 1904.

Whereas, Hon. A. C. Fanning, President Judge of the Forty-second Judicial district, has issued his precept bearing date July 11, 1904, to me directed, for holding a court of Oyer and Terminer, Quarter Sessions of the Peace, Common Pleas and Orphans' Court at the courthouse in Towanda, Pa., commencing

MONDAY, SEPTEMBER 5, 1904,

and continuing three weeks.

Notice is hereby given to all persons interested that they be then and there in their proper person at 10 o'clock in the forenoon of said day, with records, inquisitions and other remembrances, to do those things which to their office appertain to be done. Jurors are requested to be punctual in their attendance agreeably to their notice.

The Grand Jury will meet Monday, August 22, 1904, at 1:30 o'clock p. m.

Dated at Towanda the eleventh day of July, in the year of our Lord one thousand, nine hundred and four and of the independence of the United States the one hundred and twenty-eighth.

S. F. ROBINSON, Sheriff.

Committee's Sale.

By virtue of an order issuing out of the Court of Common Pleas of Bradford County, the undersigned, Committee of the person and estate of Betsey Tinklepaugh, duly adjudged a lunatic, will expose to public sale to the highest bidder, on the premises hereafter described, on THURSDAY, SEPTEMBER 1, 1904, at 10 o'clock in the forenoon, all that certain lot, piece or parcel of land situate, lying and being in the Township of Granville, County of Bradford, State of Pennsylvania, bounded and described as follows, viz: Beginning at R. T. Riggs' northeast corner in the centre of the road, iron bolt with a burr on it driven in the ground for a corner; thence with S. T. Riggs' north line westerly eight and six tenth rods to the line of Henry Tinklepaugh, stake and stones for a corner; thence north eight tenths perches to a corner; thence eighty-one and one-half west thirty-five and six-tenths perches to a corner of H. Tinklepaugh's lot; thence south five and one-half we-t ten perches to the railroad land, stake and stones for a corner; thence with the railroad land eighty-one and one-half west twenty perches to iron pipe pin and post and stones; thence south eighty-one west two perches to iron pin for a corner on the north line of the railroad; thence with the same north eighty-one and one-half degrees west twenty-eight perches to Hiram Thomas' southeast corner, iron post for a corner; thence with said Thomas' east line north three degrees east fourteen and nine-tenths perches to stake and stones for corner; thence easterly one hundred and five-tenths perches to iron pin for corner; thence along the highway four perches to the place of beginning. Containing five acres and thirty perches of land be the same more or less.

It being the same land and premises conveyed by Margaret and Mary Chesley to Betsey Tinklepaugh by deed dated January 3rd, 1878, and recorded in the office of the Recorder of Deeds, etc., in and for Bradford County, in Deed Book No. 247, at page 121, etc.

TERMS OF SALE.—Twenty-five per cent. cash, and balance on confirmation of sale.

E. D. VAN HORN, Committee.

DAVID J. FANNING, Attorney.

August 11, 1904.—3w

Proposals.

The School Board of Wyalusing Township will receive sealed bids for the erection of a township high school at Camptown, the plans and specifications for which may be seen by interested parties at the residence of J. L. Ellsworth, Wyalusing, after Saturday, Aug. 6. Bids to be made with the understanding that work shall begin immediately and that bonds must be furnished for its completion in reasonable time; also that material and construction shall be subject to inspection and supervision of the architect, Mr. W. E. Whipple. All bids must be received by the secretary of board on or before Saturday, Aug. 13. The board reserves the privilege of rejecting any or all bids.

W. B. KENNEDY, Sec'y., Wyalusing, R. F. D.
J. N. ATWOOD, President, Camptown.

Aug. 4, 1904.—2t

Final Accounts.

Notice is hereby given that the following account has been filed in the Prothonotary's office at Towanda, and will be presented to the Court for allowance on Thursday, September 8, 1904, at 2 o'clock p. m.:

First and final account of M. B. Haight, guardian of Elvira M. Scouten, a weak minded person. No. 15 September Term, 1901.

At which time the above account will be finally confirmed, unless cause is shown why it should not be.

J. ANDREW WILT, Prothonotary.

Towanda, Pa., August 8, 1904.

SEALED BIDS.

Will be received for the erection of a Presbyterian Church at Camptown, Pa., until noon on Aug. 25, 1904. Plans and specifications may be seen at the residence of W. B. Kennedy, Merryall, Pa. The committee reserves the right to reject any or all bids. W. B. KENNEDY, Secretary of Building Committee, R. F. D. Route No. 38, Wyalusing, Pa. 2w

Executor's Notice.

Letters testamentary on the estate of Thecla Green, deceased late of Windham Center, Bradford Co., Pa., having been granted to the undersigned, notice is hereby given that all persons indebted to said estate are requested to make immediate payment, and all persons having claims against it must present them duly authenticated for payment.

JAS. P. ALLEN, Executor.

North Orwell, Pa., July 6, 1904.-6t*

Administrator's Notice.

Letters of Administration having been granted the undersigned, Administrator of the estate of A. E. Benjamin, deceased, late of the Township of Albany, Pa., all persons indebted to said estate are requested to make immediate payment, and all persons having claims against it will please present them duly authenticated for settlement.

S. D. STERIGERE, Administrator.

July 28, 1904-6t

Executor's Notice.

LETTERS TESTAMENTARY ON THE ESTATE of Alexander English, deceased, late of New Albany, Bradford Co., having been granted the undersigned, notice is hereby given that all persons indebted to said estate are requested to make immediate payment, and all persons having claims against it must present them duly authenticated for payment.

ALMON ENGLISH, Executor.

Towanda, Pa., July 26, 1904.—4t

Clerk's Notice in Bankruptcy.

In the District Court of the United States for the Middle district of Pennsylvania. Charles Morey Wolcott of Warren Township, Bradford County, Pennsylvania, a bankrupt under the Act of Congress, of July 1, 1898, having applied for a full discharge from all debts provable against his estate under said Act, notice is hereby given to all known creditors and other persons in interest, to appear before the said Court at Scranton, in said District, on the 29th day of Aug. 1904 at 10 o'clock in the forenoon, to show cause, if any they have, why the prayer of the said petitioner should not

LATE LOCAL BREVITIES.

Short Newsy Paragraphs Gathered In and About the County.

Editor J. G. Scouton of Dushore was in town Monday.

Landlord Harry D. Bull of Laquin, was in town Monday.

Mr. and Mrs. R. Lorom of Laquin was in town Tuesday.

The big firemen's parade in Towanda on Friday, Aug. 19.

A. E. Campbell of Shunk was a Tow-Towanda visitor Tuesday.

Mrs. G. F. Horton of New Era was a Towanda visitor yesterday.

J. Scott Pultz of Burlington was an Ochs House guest Tuesday.

Mrs. Michael Cogan of Buffalo, is the guest of Mrs. F. E. Morris, Second street.

H. E. Kipp of Hawley, is visiting his brother, G. W. Kipp, on York avenue.

Mrs. Sarah Braund and little daughter are in Minerville spending the summer.

J. Merton Smiley and H. E. Hamilton of Canton were Towanda visitors Monday.

Mr. and Mrs. A. C. Scheufler and little daughter spent Sunday in Sayre and Waverly.

Seymour Bellows and Lillie Watts of Canton were registered at the Ochs House Monday.

A handsome concrete driveway has been placed in the yard of the Kipp residence on York avenue.

There will be dance at the Mt. Lake hotel on Friday, Aug. 12. Randy Burt will furnish the music.

Miss Edith Dudley of Angelica, N. Y., is spending a month as the guest of Mr. and Mrs. G. M. Clark.

Rev. Hiram G. Blair will preach next Sunday, Aug. 14, at 3 o'clock, in the Universalist church at Standing Stone.

A large merry-go-round for use at the coming firemen's convention was unloaded at the court house switch Monday.

Dr. D. Leonard Pratt of this place was called to Williamsport last week to attend Thomas R. Winder who is critically ill.

Mrs. P. J. Costello is in Buffalo, called there by the serious illness with appendicitis of her daughter, Miss Minnie Cotter.

L. C. Kitchen of Sayre has purchased "Uncle Job," a pacer, from J. G. Ovenshire of Athens. The consideration was $400.

Charles Zurn of Towanda has sold his farm of 180 acres in Asylum township for the sum of $4,000 to his son Joseph J. Zurn.

Wilbur Trigg and family of Richmond, Va., were Ochs House guests Friday. They will visit Bradford county relatives.

Burr Tracy of Washington is a guest at the Ward House where Mrs. Tracy and daughter, Miss Tracy, make their home.

Ezra Mitchell of Buffalo was in Towanda on Saturday, on his way to Hollon Hill, where Mrs. Mitchell has been visiting her parents.

George Allen Hall, who is a student at Girard college in Philadelphia, is visiting his aunt, Miss Harriet Allen, on William street.

Thomas Boughton and Miss Gladys Lee were married at Troy at the Methodist church last Thursday morning by Rev. A. E. Hall.

Miss Marmier and Miss Hegan of New York city are making a sojourn of several weeks at Mrs. John H. Dean's on Third street.

Mrs. J. Pierce Hunter, children and two sisters are visiting at the home of her sister, Mrs. J. A. Creveling, in Towanda.—Wilkesbarre Record.

Miss Harriet Pennepacker returned last week from a two weeks's visit in Elmira as the guest of Miss Alice Marx. Miss Marx returned with her.

Mr. and Mrs. M. C. Wells were at Elmira Thursday attending the fifth annual reunion of the gradnates of the Mansfield State Normal school.

Asa W. LaFrance and family of Elmira came to Towanda Friday in a finely equipped touring car and stayed over night at the Ward House.

Professor George M. Marshall and daughter Miss Margaret of Salt Lake City are guests of Mr. Marshall's parents, Mr. and Mrs. W. K. Marshall, on Barstow avenue.

Mail clerk A. B. Jackson went on Monday to Towanda, to work on the Bernice branch of the Lehigh Valley between Towanda and Wilkesbarre.—Laceyville Messenger.

Mr. and Mrs. David Hennesy and Mr. and Mrs. Martin Gallager of Philadelphia, are visiting the ladies' parents, Mr. and Mrs. Miachael Carroll, on James street.

Roy Hicks of Ogdensburg, Pa., who is visiting his grandparents in Wetona came near drowning while bathing with some companions in Fanning's pond Monday evening.

Constables, policemen and all persons capturing horse thieves are entitled to a reward of $20 for each capture under an act passed in 1821 has been decided in an opinion of Judge Stewart.

Mr. and Mrs. Leslie Frutchey of Scranton who have been spending several days with the gentleman's mother on North Main street, and with relatives at New Era, returned home on Sunday.

Instead of giving tramps and drunks proper sentences the Sayre burgess gives them a couple of hours to get out of town. Hobos that get run in at Towanda speak in the kindest terms of Sayre.

Mrs. Thomas Dinan and daughters, Misses Alice and Helen Dinan, of Camden, N. J., are guests at C. Obenauer's on State stree. They are former Towandians whose many friends are much pleased to see them.

Will H. Blight of Elmira was in town Tuesday.

The big firemen's parade in Towanda on Friday, Aug. 19.

Towanda is to play the Tritons of Tunkhannock at Wyalusing on Saturday.

G. M. Hoffman of Terrytown were registered at the Tidd House Tuesday.

Mrs. Jack Kilmer and daughter Maude of Shunk have been visiting Mrs. John Baker.

Mrs. James Shores of this place is under treatment at the Robert Packer hospital at Sayre.

Hiram Powell of Pittsburg is visiting his parents Mr. and Mrs. Elias Powell, in Towanda.

The interior of the Chamberlin jewelry store is being repainted and handsomely papered.

W. T. Howie of R. F. D. Route No. 1, is building a new house on his farm near North Towanda.

Mrs. Lenson McNeal and children are spending a week in Sullivan county with relatives.

Mr. and Mrs. R. A. Holcomb and daughter of East Smithfield have been guests of Allen Woodin's.

Mr. and Mrs. S. G. Keys of Ralston, spent Sunday in Towanda, the guests of Mr. and Mrs. C. H. McCraney.

Misses Edith and Martha Stulen of Athens, are visiting Mrs. Jas. H. Codding, corner Third and Pine streets.

Miss Mattie Davis, who lives at Valleymont farm near Horseheads, N. Y., is visiting relatives at North Towanda and Towanda.

Mrs. John Baker and daughters Mabell and Loretta returned Saturday from a visit in Sullivan county with friends and relatives.

Liveryman James Hees with a carryall and four-horse team took a party of guests of the Lake Wesauking hotel out driving Tuesday.

Miss Auleva Ridall of Elmira, has returned home after spending a month with her grandparents, Mr. and Mrs. E. A. Knapp, at Desmond place.

William McPherson and family, accompanied by friends from Buffalo and Sayre, are camping near Standing Stone. They will be gone two weeks.

Mr. and Mrs. Fred E. Hoffa and daughter of Dushore, and Mrs. Andrew Spence of Freeport, Pa., spent Sunday and Monday with Mr. and Mrs. Harry L. Green.

The R. H. Sayre hose company of Sayre, has notified the executive committee of the Five County Firemen's association that they will arrive in Towanda on Thursday afternoon.

Miss Cora E. Humphrey, who has been spending several days here at Mrs. C. D. Humphrey's on Second street, left Tuesday for Montrose on her way back to Langhorne, Pa., where she has a position in the Folke & Long Institute.

Decorating For the Firemen.

S. J. Furhman & Bro. of Scranton, decorators, are here with an immense amount of material to decorate the town for the firemen's convention next week. They are to erect for the firemen a number of large banners.

To close out white waists they are offered at less than cost at Bosworth's Cash Store, LeRaysville. $2 waists now $1.39; $1.50 waists now $1; $1.25 waists now 90c; $1 waists now 69c; 50c percale waists now 35c.

Summer dress goods also at sacrifice. Hammocks at greatly reduced prices. Trading stamps given on all goods excepting sugar and flour.

GOLF RASH

Soothed by Baths with

Cuticura SOAP

And gentle applications of CUTICURA Ointment, the great Skin Cure.

For preserving, purifying, and beautifying the skin, for cleansing the scalp of crusts, scales, and dandruff, and the stopping of falling hair, for softening, whitening, and soothing red, rough, and sore hands, for lame, sore, and bruised muscles, incidental to outdoor sports, for baby rashes and chafings, in the form of baths for annoying irritations and inflammations of women, and for many sanative, antiseptic purposes which readily suggest themselves, as well as for all the purposes of the toilet, bath, and nursery, CUTICURA Soap and CUTICURA Ointment are indispensable.

Sold throughout the world. Cuticura Soap, 25c., Ointment, 50c., Resolvent, 50c. (in form of Chocolate Coated Pills, 25c. per vial of 60). Depots: London, 57 Charterhouse Sq.; Paris, 5 Rue de la Paix; Boston, 137 Columbus Ave. Potter Drug & Chem. Corp., Sole Props.

Send for "How to Preserve, Purify, and Beautify the Skin, Scalp, Hair, and Hands."

Ayer's

Feed your hair; nourish it; give it something to live on. Then it will stop falling, and will grow long and heavy. Ayer's Hair Vigor is the only

Hair Vigor

hair food you can buy. For 60 years it has been doing just what we claim it will do. It will not disappoint you.

"My hair used to be very short. But after using Ayer's Hair Vigor a short time it began to grow, and now it is fourteen inches long. This seems a splendid result to me after being almost without any hair." MRS. J. H. FIFER, Colorado Springs, Colo.

$1.00 a bottle. All druggists. J. C. AYER CO., Lowell, Mass.

for

Short Hair

ANOTHER LUZERNE COUNTY BALL TEAM TROUNCED.

Locals Did the Luzerne Reds Up Brown on Thursday Afternoon.

Another Luzerne county ball team, and one of the best in that region, the Luzerne Reds, met their Waterloo Thursday afternoon at the hands of the Towanda team. It was a close and interesting contest from the start, filled with close plays, the resulting score of 3 to 1 proving highly satisfactory to the locals.

Towanda's scores were made in the fourth, six and eighth innings, one each. The first notch was cut thusly; Putnam got to first on a hit to third, but was caught at second; M. Madigan reached the initial sack on an error of second baseman. Then Kline pasted out a long one that the Luzerne left fielder failed to hold, scoring Madigan and reaching second. Staub flied and Lynch was outed at first.

In the sixth Shay hit for one sack to right; Putnam hit though center; M. Madigan got to first, but Putnam was outed at second; Kline failed to reach first; then Staub got first on fumble and Shay scored. Lynch fanned.

The third tally was made in the eighth by Kline, who hit for three sacks into right field; Staub followed with hit over shortstop's head, scoring Kline. Lynch flied to center and Staub was caught at first in a double play.

The Red's solitary mark was won in the third. Seal fanned; House got first on four bad ones; Williams flied out to left; Mack then put one to the left for two bags, scoring House. Mayock went out to pitcher and first. The balance was a blank.

Twenty-five of the 27 putouts by Towanda were credited to Russell and Shay. A fine feature of the game was the quick and lightning like throws across the diamond by M. Madigan from third territory to first, and Shay's elegant receipt of the same.

TOWANDA	AB.	R.	H.	O.	A.	E.
Russell, c.	4	0	0	10	0	0
Shay, 1b.	4	1	1	15	0	0
Putnam, 2b.	4	0	1	0	2	0
M. Madigan, 3b.	4	1	0	1	5	0
Kline, r. f.	4	1	2	0	0	0
Staub, l. f.	4	0	1	1	0	0
Lynch, s. s.	4	0	0	0	5	1
J. Madigan, c. f.	3	0	0	0	0	0
Cotter, p.	2	0	1	0	2	1
Totals	33	3	6	27	14	2

LUZERNE REDS	AB.	R.	H.	O.	A.	E.
Seal, l. f.	3	0	1	2	0	1
House, 3b.	3	1	0	1	0	1
Williams, c. f.	4	0	0	2	1	0
McAvoy, r. f.	4	0	1	2	0	0
Mayock p.	4	0	0	0	2	1
Platt, 1b.	4	0	1	5	0	1
Ryan, c.	4	0	1	7	1	0
Evans, s. s.	3	0	0	1	0	0
Titman, 2b.	3	0	0	4	2	1
Totals	32	1	4	24	6	5

The score by innings:
Towanda .....0 0 0 1 0 1 0 1 x—3
Luzerne Reds ...0 0 1 0 0 0 0 0 0—1

Earned runs, Towanda, 1. Two-base hit, Towanda, 1; Reds 1. Three-base hit, Towanda, 1. Base on balls—Off Cotter, 1. Struck out—By Cotter, 10; by Mayock, 6. Left on bases, Towanda, 3; Reds, 6. Double plays, Reds, 1. First base on errors, Towanda, 5, Reds, 2. Hit by pitcher, Mayock, 1. Umpire—E. D. Means.

TOWANDA PUT IT ALL OVER THE FAMOUS TRITONS.

Dereated Them on Their Own Grounds by a Score of 11 to 1.

Towanda simply smothered the Triton base ball team at Tunkhannock on Saturday afternoon by a score of 11 to 1. Newberry, thecrack Lafayette twirler, was in the box for the Tritons and was made to look like a green freshman. Towanda banged his delivery for a total of 15 base hits. Andrews, the Indian, pitched a fine game for Towanda and besides not allowing a man to walk and striking out four men he made three hits off Newberry. Every man on the Towanda team got at least one hit.

The slaughter of Newberry came in the third inning when Towanda made six runs on seven hits and in the sixth when a total of four runs was made from two two-baggers and two singles.

TOWANDA	AB.	R.	H.	O.	A.	E.
Russell, c.	4	1	1	4	2	0
Shay, 1b.	4	1	2	16	0	0
Putnam, 2b.	4	1	1	2	2	0
M. Madigan, 3b.	4	1	2	2	4	0
Kline, r. f.	5	2	2	1	0	0
Staub, l. f.	5	0	2	1	0	0
Lynch, s. s.	5	1	1	1	4	0
J. Madigan, c. f.	5	1	1	0	1	0
Andrews, p.	5	3	3	0	4	0
Totals	41	11	15	27	17	0

TRITONS	AB.	R.	H.	O.	A.	E.
Simpson, s. s.	4	0	0	2	2	1
Platt, 1b.	4	0	1	12	1	0
Reynolds, c. f.	3	0	0	0	0	0
Mack, c.	3	0	0	7	1	0
F. Newberry p.	3	0	1	0	4	0
Titman, 2b.	3	1	1	2	3	0
J. Newberry, l. f.	3	0	0	0	0	1
Boyce, r. f.	3	0	0	3	0	0
Avery, 3b.	3	0	0	1	0	0
Totals	29	1	3	27	11	2

Score by innings:
Towanda .....0 0 6 0 0 4 0 1 0—11
Tritons .....0 0 0 0 1 0 0 0 0— 1

Summary: Earned runs—Towanda, 9; Tunkhanock, 1. Two base hits—M. Madigan, Kline and Lynch. First base on balls, offAndrews, 0; off Newberry, 1. Struck out—By Andrews, 4; Newberry, 6. Left on bases, Towanda, 4; Tunkhanock, 0. Wild pitch, Newberry, 1. First base on errors, Towanda, 1. Tunkhanock, 0. Hit by pitcher, Newberry, 1. Umpire, Harding.

PLEASE PASS THE TEAR BUCKET—TOWANDA WEEPS.

Comedy of Errors and Father Mathew Wins 13 to 8.

How did it happen? Well, Towanda lumped up all the errors that she hasn't made this season and there was a grand whirligig of incomprehensible misunderstanding and when Old Sol beat on the faces of the 650 paid admission wending their way home Father Mathew had 13 scalps on her belt and Towanda only had eight.

The notes of the sporting editor were so bleared with marks that it is impossible to tell just how all those runs were made by Elmira. Nobody wants to know anyway, but the tabulated score and the score by innings will tell who did and who didn't. Cotter opened in the first by hitting Hazen and Hazen scored on Wilbur's hit in the first. Rice scored in the second. Hazen drew a base on balls and he and Curtis scored in the third. Two came in the fifth and in the sixth please bring the tear bucket—Elmira got five on five hits and poor throws in fielding the ball.

Two came in the seventh. Andrews the Indian, went in in the eighth and with the finest support of the entire game blanked the Temperance boys, J. Madigan and Staub doing some of the best fielding seen on the diamond this year. One that J. Madigan caught was just off the ground and "Old Compound" made himself solid with the crowd who wanted something to cheer all through the game. But Elmira had made 13.

Towanda got one in the third, Shay scoring on the juggle of Putnam's hit. Staub scored in the fourth after he had made a two-bagger and Lynch had followed suit. Putnam scored in the fifth on Kline's hit. Towanda got four in the sixth. Elmira taking a glorious turn at the error column and Towanda touching Mack up for a single by Shay and a two-bagger by J. Madigan. Lynch scored in the seventh on J. Madigan's hit. Amen and Amen. Score 13 to 8. Nothing doing. Umpire Eugene Means had his hands full and time of game was two hours too long.

Cotter fanned seven gave two bases on balls and hit three men. Elmira made 13 hits off him. Mack for Elmira fanned nine gave two bases on balls and allowed 16 hits off his delivery. The summary gives Towanda and Elmira each three earned runs; Lynch, had one two-bagger and J. Madigan two. Father Mathew had three two-baggers, Rice, Wilbur and Biehl making them. Staub made a three-bagger for Towanda. Russel had two passed balls. Towanda had nine left on bases and Father Mathew seven.

TOWANDA	AB.	R.	H.	O.	A.	E.
Russell, c.	5	0	9	2	0	1
Shay, 1b	5	2	3	10	0	1
Putnam, 2b.	5	2	2	2	2	0
M. Madigan, 3b.	4	0	3	0	0	2
Kline, r. f.	5	0	1	1	0	0
Staub, l. f.	5	1	1	1	0	0
Lynch, s. s.	4	2	1	1	3	5
J. Madigan, c. f.	5	1	3	3	0	0
Cotter, p.	4	0	1	0	1	0
Andrews, p.	1	0	1	0	2	0
Totals	43	8	16	27	10	9

F. M.	AB.	R.	H.	O.	A.	E.
Hazen, s. s.	4	3	0	1	5	1
Burke, l. f.	6	1	1	1	0	0
Curtis, c.	5	4	1	10	1	0
Wilbur, 1b.	6	1	2	7	1	1
Burrell, 3b.	6	0	0	1	2	1
Mack, p.	6	3	3	1	1	1
Rice, 2b.	4	1	3	2	2	0
Hughes, c. f.	4	0	1	2	0	0
Biehl, r. f.	5	0	2	0	0	0
Totals	46	13	13	26*	12	4

*Shay out, foul in attempt to bunt third strike.

Score by innings:
Towanda ..... 0 0 1 1 1 4 1 0 0— 8
Father Mathew 1 1 2 0 2 5 2 0 0—13

Towanda Athletics, 4 Ulster, 3.

The Towanda Athletics and the Ulster teams played a great game of ball at the East Side grounds on Saturday afternoon which the Towanda second team won in the ninth inning by batting out two runs. The final score was 4 to 3. Ulster led until that inning by a score of 3 to 2, making two runs in the first by loose playing by the Athletics. They made one more in the seventh.

The features of the game were a double play by Towanda, Morrison's throwing to second for Ulster and Rockwell's running catch. Johnson pitched a fine game for Ulster but allowed an expensive base on balls in the ninth inning which filled the bases. Hoyt Tracy and Tom Kililea were the battery for Towanda. Tracy struck out eight batsmen and allowed four bases on balls while Johnson fanned nine and allowed two bases. John Cotter, pitcher of the Towanda team, umpired the game in a very satisfactory manner to both sides.

Score by innings:
Athletics .....1 1 0 0 0 0 0 0 2—4
Ulster .....2 0 0 0 0 0 1 0 0—3

FINDINGS NOT KEEPINGS.

Man Arrested at Binghamton for Finding Pocketbook.

If you find a pocketbook on the street and fail to hunt up the owner and return it, you are liable to arrest. It does not matter whether you lose the pocketbook within a few minutes of the time you find it.

John Waltman, a few days ago, found a pocketbook on Chenango street at Binghamton. He placed the book in his pocket without looking inside of it, and he says that he lost it soon afterwards.

Waltman was arrested later for grand larceny in the second degree by Detective Stephenson. When arraigned in Police court that afternoon he was held in the sum of $500 for examination on the charge, to which he pleaded not guilty.

Clarence H. Nelson lost the book originally, and he says that there were $78 in at at the time. It is the theory of the complaint and the police that Waltman knows where the book and the contents went to.

A Great and Good School.

We have just received the catalog of the Literary Institute and State Normal school at Bloomsburg, Pa. and have been greatly interested in its contents. We note that emphasis is first laid on the preparation of young people for the profession of teaching. (See pages 8 and 9. Also pages 12 to 24 inclusive.) A practice school is maintained in which those preparing to teach, have daily experience under the supervision of critic teachers in all the branches of the public school curriculum. At the same time, instruction in Academic Studies is given by College and University trained specialists, so that thorough scholarship as well as rare skill in teaching is acquired.

Commercial courses (pages 15 and 28,) Music courses (pages 11, 29, 39,) and courses preparing for the various Coleges, including the Medical Colleges are also maintained. (pages 10, 24 to 27.) All this with the pupil under the best social and moral influences, makes the Bloomsburg school the best fitting school to be found anywhere. The catalog is interesting reading, giving as it does the means and methods of an up-to-date school. The marvel of it is, how such superior advantages can be offered at such low rates. Send for catalog. It is worth having whether you expect to attend or not. Address,

J. P. Welsh, Principal.

Had Eye Removed.

Another operation for the removal of an eye was performed at the hospital Monday morning. Elias Thompson, of Monroeton, having undergone the ordeal. Some time ago Mr. Thompson had the misfortune to get a foreign body in the eye, since which the irritation has grown rapidly. Recently it was determined that the eye must be removed and the operation was performed Monday morning as above stated.—Sayre Times.

Do You Know

We can save you money if you wish to buy, sell, or incorporate a company. Write us your wants in our line, price furnished promptly of any business we have for sale. We also buy business propositions for clients, no expense to purchasers. We offer a country newspaper plant doing a good business, would consider a partner; grocery business in Rochester including stock, fixtures, horse and wagon at $600, great bargain, one grocery at $4,000; Billiard, Pool, Cigar and Confectionery business clearing $100 a month. Write us.

Warren-Smith Co.,

602 Livingston Bldg. Rochester, N. Y.

A. Frank Warren, O. Park Smith.

Clearing Up Sale

—IN—

Summer Goods

—AT—

B. Loewus's.

LOOK AT THE FEW SPECIALS:

10c Lawns and Dimities for.....5c
18c Lawns and Dimities for.....10c
25c Mercerized Dimities for.....18c
69c Japanese Silks for.....39c
10c Dress Ginghams.....6c
All Summer Goods at Great Reduction.
Our 5c counters for 3½ cents.
Our 10c counters for 7½ cents.

GOODS SOLD FOR CASH ONLY, COME EARLY AND SEE THE GOODS.

B. Loewus's Dry Goods Store

415 Main Street, Towanda, Pa

Rochester Business Institute

BUSINESS AND SHORTHAND COURSES.

Young people fitted and placed in Business Positions. More positions to fill than candidates to recommend. New 1904-'05 Catalogue ready.

ROCHESTER, N. Y.

A Jar of Spoiled Fruit

pays a mighty dear penalty for the usage of a thin, narrow, paper-like jar ring. If such ill-luck befell your last season's canning, profit by the experience and this season use

Honest Rubbers

They're positively the most dependable fruit jar rings ever manufactured. Of finer quality, better made, twice as wide and twice as thick as the ordinary sort—and they cost not one cent more.

Twelve perfect sealers, in substantial box, at

10C

YOUR GROCER SELLS THEM—10c DOZ.

NATHAN LOEWUS,

THE ONE PRICE DRY GOODS HOUSE

Big Store With Little Prices. Money Saved is Money Earned.

AUGUST

Is the month for us to sell all Summer Goods that are left. As we do not wish to carry any goods over for next year, and to do it we have made another big cut in all the prices. Here are a few items as a memorandum, as our space will not permit us to quote all of them. You will say they are half price.

Lawn Waists.
Fine Persian Lawn, trimmed with valencines lace and medallions. Regular price $1.25, August sale price 69c.
Waists a little soiled, made of the finest materials, trimmed in many pretty ways. Worth $1 to $2, to close out at 50c.
Children's Lawn Dresses.
Worth 50c to 75c, August sale price, 25c.
Ladies' Suits.
35 to 40 Tailor-Made Suits some in light weight materials and color. All marked under price for this August sale, if type and ink could make you appreciate the worth of these Suits.
Walking Skirts.
In tweed and homespun. Regular price, $4, August sale price $2.49.
Silks in Short Lengths.
29c a yard. Regular 50c to 75c. Remnants of Wash Silk, Satin, Checks, Fancy Stripes and others.
Back and Colored Dress Goods.
Short lengths one-half regular price.
Lot 1—Goods that were 35c a yd, at 15c.
Lot 2—Goods that were 50c yd., at 25c.
Lot 3—Goods that were 75c yd., at 35c.
Lot 4—Goods that were $1 a yd, at 50c.
Lace Curtains.
Irish Point Curtains, extra long and wide. Regular price $2.50 a pair, August sale price $1.49.
Lace Curtains, full width and length. Regular price $1.98 a pair, August Sale Price $1.25.
Table Linen Remnants.
Clearance sale prices in German, Scotch and Irish makes, bleached, unbleached and half bleached linen, 1¼ to 3-yd lengths. Worth from 35c to 50c per yard, August sale price 25c.
Ribbons.
Four inches wide, in all colors, white and black as well. Worth 10c yd, August sale price, 4c.
Five inch Black Taffeta, heavy. Regular price 30c, this sale 19c.
Gloves.
In black, tan, slate and white. Worth 50c, August sale price 29c.
Belts.
The regular 25c Ladies' Belts for this August sale, only 13c.
Carpets and Oil Cloths.
Fine quality Brussels Carpets. Worth $1, this August Sale 69c yd.
All wool Ingrain Carpets, sold from 65c to 70c, this August sale 49c yd.
Linoleum Remnants. Regular price 65c yd, this August Sale 38c yd.
House Furnishings.
Jelly Glasses, plain and fluted, tin tops. This sale 2c each or 21c a dozen.
Fruit Jars, Mason's regular price 50c for Pints and 60c for Quarts, August sale 42c and 49c.
Armour's Witch Hazel Soap, Box of 3 cakes 9c.
Enamel Ware.
Pudding Pans, Dippers, Cups, Sauce Pans, Pie and Jelly Plates, August sale 9c.
Dinner pails, 19c.
Breakfast Plates, a set 25c.
Pie Plates, a set 20c.
Fruit Saucers, a set 15c.

NATHAN LOEWUS,

THE ONE PRICE HOUSE.

Next Citizens National Bank, TOWANDA, PA.

AUGUST

Sale of Table Linen

SALE

COMMENCING SATURDAY, AUG. 6.

Having received a large consignment of Table Linens and Napkins considerable under the

Market Price

We have decided to have a special sale and give our friends the opportunity of buying some Table Tinens, Napkins and Towelings at quite a reduction from regular prices.

ROOKER & RUGGLES

Towanda, Pa.

A New Consignment of

CARRIAGES

Will arrive within a Week.

H. J. SHAYLOR

DR. CHARLES S. MEANS,
Physician and Surgeon.
Diseases of Women and Children a Specialty.
Office in Obenauer block three doors north of post office.

READY

for you to come and look at our goods anytime. They go from our store with rapidty. Pleased purchasers will have our Pianos for they know the goods are all right. Short cuts are often wrong, but the cuts we have made in our prices are pleasing to all who must have

Merchandise Musical

Wise buyers purchase of us. The goodliness of our stock astonishes critics who come to find flaws, but depart from our premises with bargains tightly clasped in their hands.

EMERSON, LANGDON, AND EIGHT OTHER PIANOS.

M. C. WELLS

224 MAIN STREET,

TOWANDA, PA.

SUSQUEHANNA COLLEGIATE INSTITUTE.

The Fall term of the Susquehanna Institute will begin Sept. 12. Send for catalogue and terms to

C. R. Stiles, Principal.